

(SUBMIT IN TRIPLICATE)

Budget Bureau No. 42-R359.4  
Approval expires 12-31-60.

Indian Agency Navajo

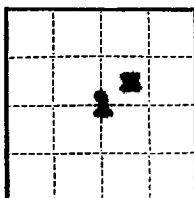

UNITED STATES  
DEPARTMENT OF THE INTERIOR  
GEOLOGICAL SURVEY

Allettee \_\_\_\_\_

Lease No. 21-20-402-2000

SUNDRY NOTICES AND REPORTS ON WELLS

NOTICE OF INTENTION TO DRILL	SUBSEQUENT REPORT OF WATER SHUT-OFF
NOTICE OF INTENTION TO CHANGE PLANS	SUBSEQUENT REPORT OF SHOOTING OR ACIDIZING
NOTICE OF INTENTION TO TEST WATER SHUT-OFF	SUBSEQUENT REPORT OF ALTERING CASING
NOTICE OF INTENTION TO REDRILL OR REPAIR WELL	SUBSEQUENT REPORT OF REDRILLING OR REPAIR
NOTICE OF INTENTION TO SHOOT OR ACIDIZE	SUBSEQUENT REPORT OF ABANDONMENT
NOTICE OF INTENTION TO PULL OR ALTER CASING	SUPPLEMENTARY WELL HISTORY
NOTICE OF INTENTION TO ABANDON WELL	<b>CASING RECORD, PERFORATIONS, FRAC STIMULANT AND COMPLETION RECORD</b>

(INDICATE ABOVE BY CHECK MARK NATURE OF REPORT, NOTICE, OR OTHER DATA)

June 10, 1963

**Navajo Tribe of Indians "G"**  
Well No. 12 is located 2305 ft. from N line and 2235 ft. from E line of sec. 1

SW NE Section 1 11N 17W RMN  
(1/4 Sec. and Sec. No.) (Twp.) (Range) (Meridian)  
Navajo County San Juan New Mexico  
(Field) (County or Subdivision) (State or Territory)

The elevation of the derrick floor above sea level is 5314' ft. G. L. Unger

DETAILS OF WORK

(State names of and expected depths to objective sands; show sizes, weights, and lengths of proposed casings; indicate mudding jobs, cementing points, and all other important proposed work)

**TD 1345', FWD 1305'.**

**Set 2-1/2" 8-5/8" x 40', cemented w/12 sz. Set 43-jts. 4 1/2" x 1345', cemented w/100 sz. 90-90 Pumps.**

**Perforated 1290-1300' w/2 holes/foot.**

**Free treated w/7000 gals. lease crude plug 2000/ 20-40 and 2000/ 10-30 water wet sand plus 200 gals. Nukleofine. Breakdown max. press. 3000/ min. 2000/. Average inj. rate 22.5 WFL. SI press. 750/ 15 min. 600/. Pump testing, recovering lead oil.**

**Completed 6-10-63 as an oil well. Pumped 10 b.o., no water in 24 hours thru open**

I understand that this plan of work must receive approval in writing by the Geological Survey before operations may be commenced.

**State.**

Company Mobile Oil & Refining Company

Address P. O. Box 1002

Durango, Colorado

By **COPY ( ORIGINAL  
SIGNED ) B. M. BRADLEY**

Title Dist. Supt.

1. The first part of the document

describes the general situation

and the main objectives of the study

2.

The second part of the document

describes the methodology used

and the results of the study

The third part of the document

describes the conclusions of the study

The fourth part of the document

describes the recommendations of the study

The fifth part of the document

describes the references of the study

The sixth part of the document

describes the appendix of the study