

(SUBMIT IN TRIPLICATE)

UNITED STATES
DEPARTMENT OF THE INTERIOR
GEOLOGICAL SURVEY

Budget Bureau No. 42-R359.4.
Approval expires 12-31-60.

Indian Agency Navajo

Allottee

Lease No. 14-20-605-6

SUNDRY NOTICES AND REPORTS ON WELLS

NOTICE OF INTENTION TO DRILL	<input checked="" type="checkbox"/>	SUBSEQUENT REPORT OF WATER SHUT-OFF	
NOTICE OF INTENTION TO CHANGE PLANS		SUBSEQUENT REPORT OF SHOOTING OR ACIDIZING	
NOTICE OF INTENTION TO TEST WATER SHUT-OFF		SUBSEQUENT REPORT OF ALTERING CASING	
NOTICE OF INTENTION TO REDRILL OR REPAIR WELL		SUBSEQUENT REPORT OF REDRILLING OR REPAIR	
NOTICE OF INTENTION TO SHOOT OR ACIDIZE		SUBSEQUENT REPORT OF ABANDONMENT	
NOTICE OF INTENTION TO PULL OR ALTER CASING		SUPPLEMENTARY WELL HISTORY	
NOTICE OF INTENTION TO ABANDON WELL			

(INDICATE ABOVE BY CHECK MARK NATURE OF REPORT, NOTICE, OR OTHER DATA)

June 23, 1958, 19

NAVAJO

Well No. 5 is located 530 ft. from N line and 2310 ft. from E line of sec. 5

5 (1/4 Sec. and Sec. No.) 31 (Twp.) 17N (Range) 31E (Meridian)
Indeagrated (Field) San Juan (County or Subdivision) New Mexico (State or Territory)

The elevation of the derrick floor above sea level is 5334 ft. ground level

DETAILS OF WORK

(State names of and expected depths to objective sands; show sizes, weights, and lengths of proposed casings; indicate mudding jobs, cementing points, and all other important proposed work)

To set 100' of 7" surface with 40 max cement, then drill hole to test
Callup section at approx 1150'

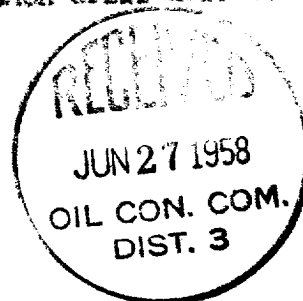

I understand that this plan of work must receive approval in writing by the Geological Survey before operations may be commenced.

Company E. L. Bayless

Address Box 1860
Poncha City, Oklahoma

By R. L. Bayless

Title

NEW MEXICO OIL CONSERVATION COMMISSION
Well Location and Acreage Dedication Plat

Section A.

Date 6-23-58

Operator R. L. Bayless Lease Navaho
Well No. 5 Unit Letter Section 5 Township 31 N Range 17 W NMPN
Located 330 Feet From north Line, 2310 Feet From east Line
County San Juan G. L. Elevation 5334 Dedicated Acreage 40 Acres
Name of Producing Formation Gallup Pool Undesignated

1. Is the Operator the only owner* in the dedicated acreage outlined on the plat below?
Yes No .
2. If the answer to question one is "no," have the interests of all the owners been consolidated by communitization agreement or otherwise? Yes No . If answer is "yes," Type of Consolidation
3. If the answer to question two is "no," list all the owners and their respective interests below:

Owner

Land Description

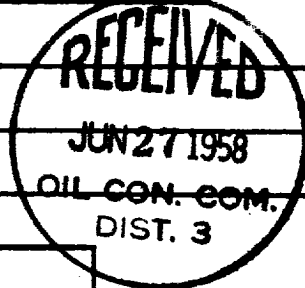

Section B

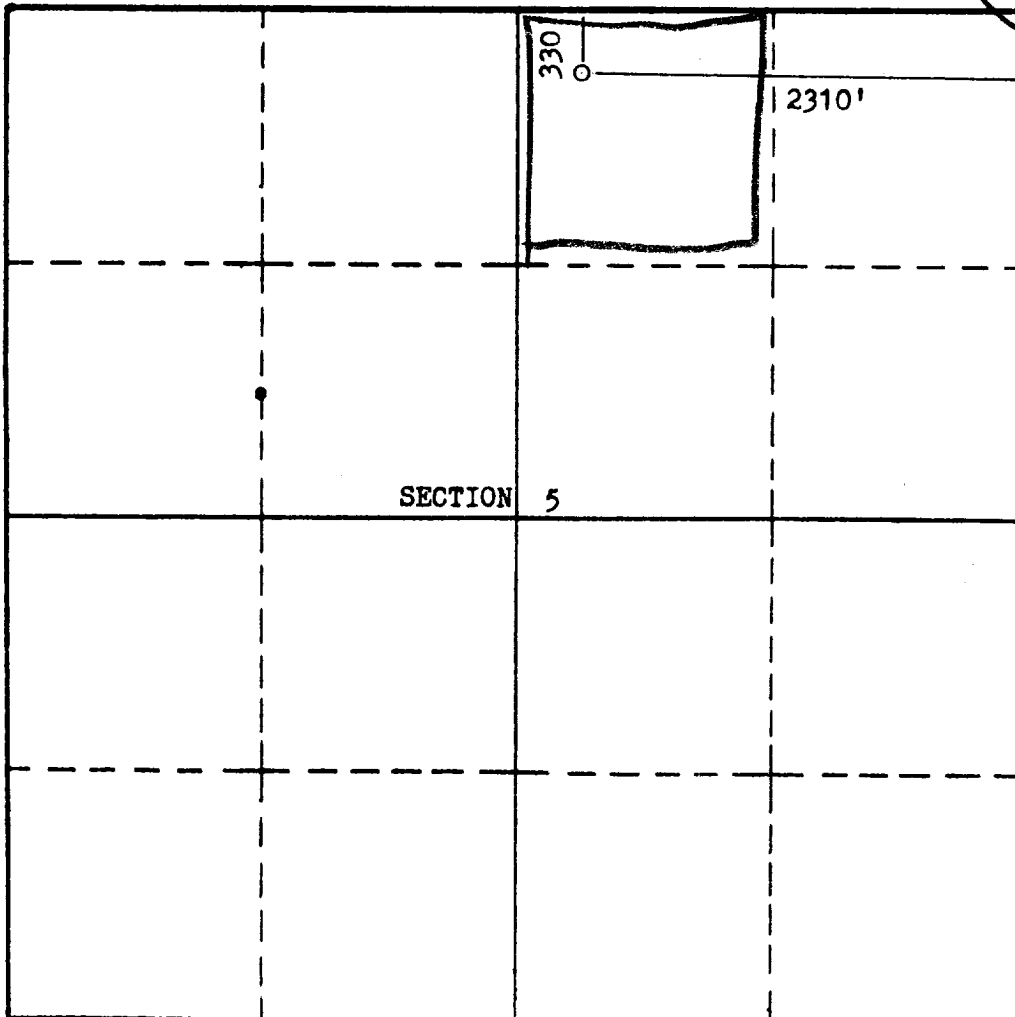

This is to certify that the information in Section A above is true and complete to the best of my knowledge and belief.

R. L. Bayless
(Operator)

(Representative)

Ponca City, Okla
Address

This is to certify that the well location shown on the plat in Section B was plotted from field notes of actual surveys made by me or under my supervision and that the same is true and correct to the best of my knowledge and belief. 17 June 1958
Date Surveyed

Stephen H. Kinney
STEPHEN H. KINNEY,
Registered Professional
Engineer and/or Land Surveyor.

Certificate No. 2803