

(SUBMIT IN TRIPLICATE)

UNITED STATES
DEPARTMENT OF THE INTERIOR
GEOLOGICAL SURVEY

WR 593

Budget Bureau 42-R358.3.
Approval expires 12-31-55.

30-645-11123
Land Office

Lease No. SF 0790489A

Unit Gardner No. 1

SUNDRY NOTICES AND REPORTS ON WELLS

NOTICE OF INTENTION TO DRILL.....	<input checked="" type="checkbox"/>	SUBSEQUENT REPORT OF WATER SHUT-OFF.....	
NOTICE OF INTENTION TO CHANGE PLANS.....		SUBSEQUENT REPORT OF SHOOTING OR ACIDIZING.....	
NOTICE OF INTENTION TO TEST WATER SHUT-OFF.....		SUBSEQUENT REPORT OF ALTERING CASING.....	
NOTICE OF INTENTION TO RE-DRILL OR REPAIR WELL.....		SUBSEQUENT REPORT OF RE-DRILLING OR REPAIR.....	
NOTICE OF INTENTION TO SHOOT OR ACIDIZE.....		SUBSEQUENT REPORT OF ABANDONMENT.....	
NOTICE OF INTENTION TO PULL OR ALTER CASING.....		SUPPLEMENTARY WELL HISTORY.....	
NOTICE OF INTENTION TO ABANDON WELL.....			

(INDICATE ABOVE BY CHECK MARK NATURE OF REPORT, NOTICE, OR OTHER DATA)

May 11

1951

Well No. 1 is located 880 ft. from SW line and 950 ft. from W line of sec. 35

SW 1/4 35
(1/4 Sec. and Sec. No.)

32N
(Twp.)

9W
(Range)

N.M.P.M.
(Meridian)

Blanco Mesa Verde
(Field)

San Juan
(County or Subdivision)

New Mexico
(State or Territory)

The elevation of the derrick floor above sea level is Not available

DETAILS OF WORK

(State names of and expected depths to objective sands; show sizes, weights, and lengths of proposed casings; indicate mudding jobs, cementing points, and all other important proposed work)

We expect to set and cement 10" - 40# surface casing at approximately 300'; drill to about 5900' and set 7" - 23# casing on top of Mesa Verde; penetrate formation, shoot with nitro; run 2 1/2" - 6.50# tubing and complete for gas production

I understand that this plan of work must receive approval in writing by the Geological Survey before operations may be commenced.

Company WOOD RIVER OIL & REFINING CO., INC.

Address 321 West Douglas

Wichita, 2, Kansas

By Warren J. Siler

Title Representative

Company WOODRIVER OIL AND REFINING CO. INC.

Lease Well No.

Sec. 35, T. 32 N, R. 9 W., N.M.P.M.

Location 880' from the South line and 950' from
the West line.

Elevation 6588 Ungraded ground.

RECEIVED

MAY 17 1954
U.S. DEPT. OF THE INTERIOR
BUREAU OF LAND SURVEY

San Juan County

New Mexico

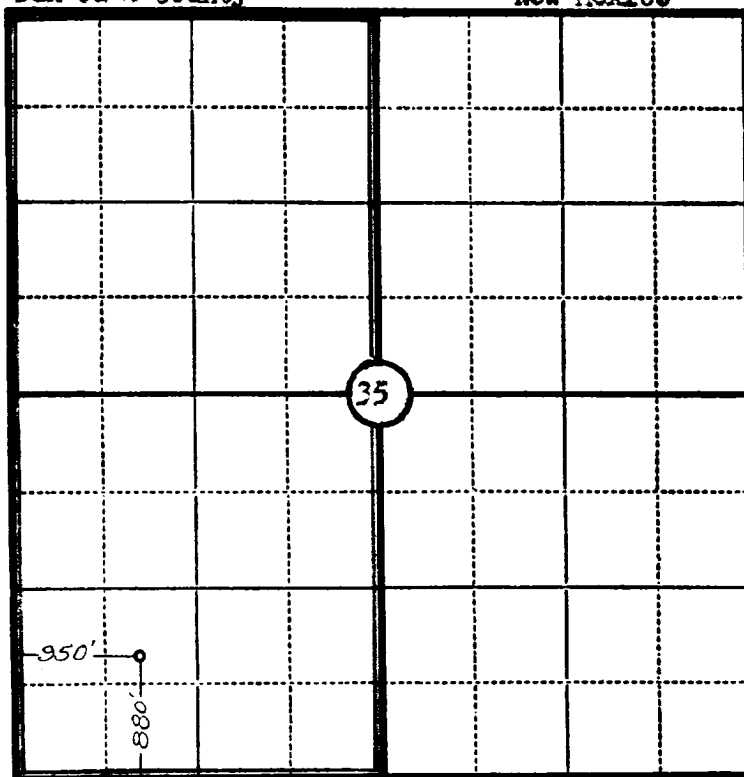

Scale—4 inches equal 1 mile.

This is to certify that the above plat was prepared from field notes of actual surveys made by me or under my supervision and that the same are true and correct to the best of my knowledge and belief.

Charles J. Finklea

Seal:

Registered Professional
Engineer and Land Surveyor.

Charles J. Finklea
N. Mex. Reg. No. 1302

Surveyed 3 May, 19 54