



IN REPLY REFER TO: ✓

UNITED STATES  
DEPARTMENT OF THE INTERIOR  
GEOLOGICAL SURVEY  
P. O. Box 965  
Farmington, New Mexico

August 24, 1956

El Paso Natural Gas Company  
Box 997  
Farmington, New Mexico

Re: Santa Fe 078507  
14-08-001-569

Gentlemen:

Receipt is acknowledged of your "Notice of Intention to Drill" dated August 20, 1956 covering your well No. 38 San Juan 32-9 Unit in NE sec. 35, T. 32 N., R. 10 W., N. M. P. M., San Juan County, New Mexico, Blanco pool.

Your proposed work is hereby approved subject to compliance with the provisions of the "Oil and Gas Operating Regulations" revised May 25, 1942, a copy of which will be sent to you on request, and subject to the following conditions:

1. Drilling operations so authorized are subject to the attached sheet for general conditions of approval.
2. Furnish copies of all logs.

Very truly yours,

(Orig. Sgd.) P. T. McGrath

P. T. McGrath

PTMcGrath:al



COPY TO O. C. C.

IN REPLY REFER TO:

UNITED STATES  
DEPARTMENT OF THE INTERIOR  
GEOLOGICAL SURVEY



COPY TO O.C.B.

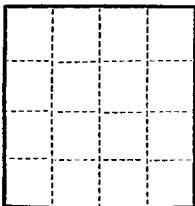

(SUBMIT IN TRIPLICATE)

UNITED STATES  
DEPARTMENT OF THE INTERIOR  
GEOLOGICAL SURVEY

Land Office Santa Fe

Lease No. 978597

Unit San Juan 32-9 Unit  
14-08-001-569

SUNDRY NOTICES AND REPORTS ON WELLS

NOTICE OF INTENTION TO DRILL.....	<input checked="" type="checkbox"/>	SUBSEQUENT REPORT OF WATER SHUT-OFF.....	
NOTICE OF INTENTION TO CHANGE PLANS.....		SUBSEQUENT REPORT OF SHOOTING OR ACIDIZING.....	
NOTICE OF INTENTION TO TEST WATER SHUT-OFF.....		SUBSEQUENT REPORT OF ALTERING CASING.....	
NOTICE OF INTENTION TO RE-DRILL OR REPAIR WELL.....		SUBSEQUENT REPORT OF RE-DRILLING OR REPAIR.....	
NOTICE OF INTENTION TO SHOOT OR ACIDIZE.....		SUBSEQUENT REPORT OF ABANDONMENT.....	
NOTICE OF INTENTION TO PULL OR ALTER CASING.....		SUPPLEMENTARY WELL HISTORY.....	
NOTICE OF INTENTION TO ABANDON WELL.....			

(INDICATE ABOVE BY CHECK MARK NATURE OF REPORT, NOTICE, OR OTHER DATA)

August 20, 1956

Well No. 38 is located 813 ft. from N line and 1757 ft. from E line of sec. 35

NE Section 35

32E

10W

106N

(1/4 Sec. and Sec. No.)

(Twp.)

(Range)

(Meridian)

Blanco

(Field)

San Juan

(County or Subdivision)

New Mexico

(State or Territory)

The elevation of the derrick floor above sea level is 6146 ft.

DETAILS OF WORK

(State names of and expected depths to objective sands; show sizes, weights, and lengths of proposed casings; indicate mudding jobs, cementing points, and all other important proposed work)

It is intended to drill a well with rotary tools thru the Mesa Verde formation. Mud circulation will be used thru the Pictograph Cliffs and set intermediate casing. Gas circulation will be used thru the Mesa Verde and production casing will be set. Possible productive intervals will be perforated and fractured. Estimated T.D. 5468'.

Casing Program:

- 10 3/4" at 170' with 125 sacks cement circulated to the surface.
- 7 5/8" at 3143' with 250 sacks cement.
- 5 1/2" at 5468' with 150 sacks cement.

The 1/2 of Section 35 is dedicated to this well. 1/2 of 978597

I understand that this plan of work must receive approval in writing by the Geological Survey before operations may be commenced.

Company El Paso Natural Gas Company

Address Box 397

Farlington, New Mexico

By [Signature]

Title Petroleum Engineer

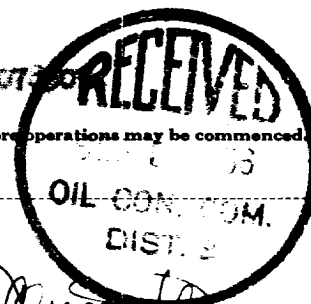

## OIL CONSERVATION COMMISSION

## WELL LOCATION AND/OR GAS PRODUCTION PLAT

DATE MARCH 2, 1956OPERATOR EL PASO NATURAL GAS COMPANY LEASE SAN JUAN 32-9 UNIT SF 078507WELL NO. 38 SECTION 35 TOWNSHIP 32N RANGE 10W NMPMLOCATED 818 FEET FROM NORTH LINE 1757 FEET FROM EAST LINESAN JUAN COUNTY, NEW MEXICO G. L. ELEVATION 6136NAME OF PRODUCING FORMATION MESA VERDE POOL BLANCO DEDICATED ACREAGE 320 ACRES

Note: All distances must be from outer boundaries of section.

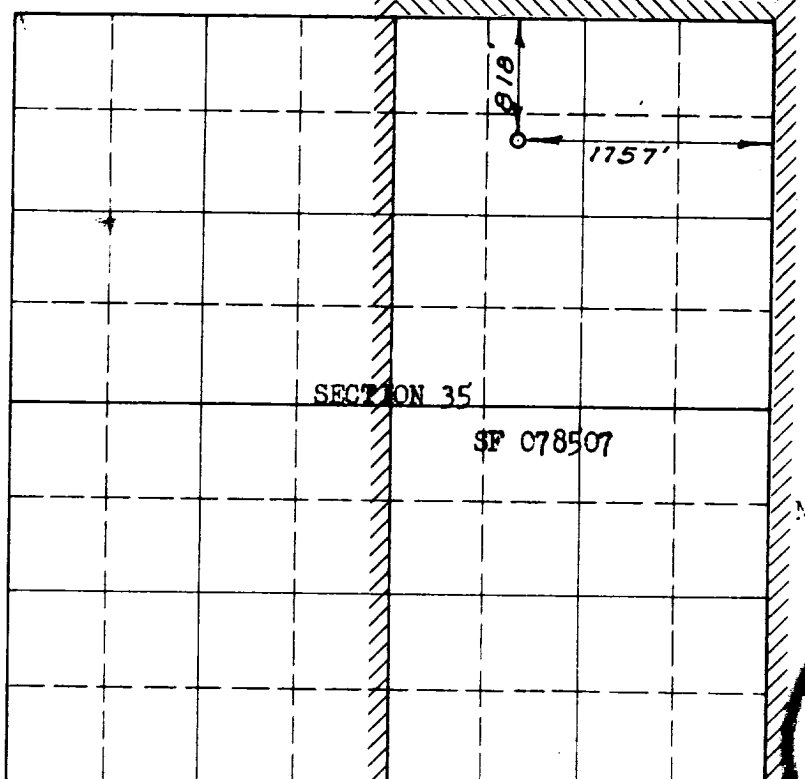

Scale 4 inches equal 1 mile

RECEIVED

AUG 24 1956

OIL CON. COM.

DIST. 2

NOTE

This section of  
is to be used  
for wells only.

This is to certify that the above plat was prepared from field notes of actual surveys made by me or under my supervision and that the same are true and correct to the best of my knowledge and belief.

Date Surveyed NOVEMBER 10, 1953

[Signature]  
Registered Professional Engineer and/or  
Land Surveyor

(Seal)

1. Is this well a Dry Comp.  
Yes \_\_\_\_\_ No X

2. If the answer to Question 1  
is yes, are there any other  
dully completed wells within  
the dedicated acreage.  
Yes \_\_\_\_\_ No \_\_\_\_\_

Name Original Signed D. L. EllsworthPosition Petroleum EngineerRepresenting El Paso Natural Gas CoAddress Box 997, Farmington, N.M.

NOTE: PLAT RE-ISSUED ON CORRECTED FORM