

			X

Carte

(SUBMIT IN TRIPPLICATE)

UNITED STATES
DEPARTMENT OF THE INTERIOR
GEOLOGICAL SURVEY

Land Office Santa Fe
 Lease No. SP 978230
 Unit R 1/2 Sec. 26

SUNDRY NOTICES AND REPORTS ON WELLS

NOTICE OF INTENTION TO DRILL	XX	SUBSEQUENT REPORT OF WATER SHUT-OFF	RECEIVED FEB 25 1963 U. S. GEOLOGICAL SURVEY FARMINGTON, NEW MEXICO
NOTICE OF INTENTION TO CHANGE PLANS		SUBSEQUENT REPORT OF SHOOTING OR ACIDIZING	
NOTICE OF INTENTION TO TEST WATER SHUT-OFF		SUBSEQUENT REPORT OF ALTERING CASING	
NOTICE OF INTENTION TO RE-DRILL OR REPAIR WELL		SUBSEQUENT REPORT OF RE-DRILLING OR REPAIR	
NOTICE OF INTENTION TO SHOOT OR ACIDIZE		SUBSEQUENT REPORT OF ABANDONMENT	
NOTICE OF INTENTION TO PULL OR ALTER CASING		SUPPLEMENTARY WELL HISTORY	
NOTICE OF INTENTION TO ABANDON WELL			

(INDICATE ABOVE BY CHECK MARK NATURE OF REPORT, NOTICE, OR OTHER DATA)

February 25, 1963

Well No. 1 is located 820 ft. from (N) line and 840 ft. from (E) line of sec. 26

NE/4 Sec. 26
(1/4 Sec. and Sec. No.)

T-33-N
(Twp.)

R-11-W
(Range)

NMPM
(Meridian)

Basin Dakota
(Field)

San Juan
(County or Subdivision)

New Mexico
(State or Territory)

The elevation of the derrick floor above sea level is 6329 ft. G.L.

DETAILS OF WORK

(State names of and expected depths to objective sands; show sizes, weights, and lengths of proposed casings; indicate measuring jobs, casing points, and all other important proposed work)

It is intended to drill a well w/rotary tools thru the Dakota formation. Mud circulation will be used thru 100' of Lewis and set 7-5/8" intermediate casing. Gas circulation will be used thru the Dakota and set 4-1/2" casing. Possible productive Dakota intervals will be perf. and fractured. Estimated total depth 7750'.

Casing Program:

- 10-3/4" - Surf. @ 150' w/120 sz. cement to surface
- 7-5/8" @ 3400' w/250 sz. cement
- 4-1/2" @ 7800 w/150 sz. - 40% Diacel "D" followed by 75 sz. 2 1/2 gal cnt.

The E/4 of Section 26 is dedicated to this well.

I understand that this plan of work must receive approval in writing by the Geological Survey before operations may be commenced.

Company Delhi-Taylor Oil Corporation

Address P. O. Drawer 1188
Farmington, New Mexico

Original signed by
A. R. Gibson
A. R. Gibson
Title Dist. Superintendent



10

1000000
1000000
1000000

1000000

1000000

1000000

1000000 1000000 1000000

1000000 1000000 1000000 1000000 1000000

1000000 1000000 1000000 1000000 1000000

1000000 1000000 1000000 1000000 1000000

1000000 1000000 1000000 1000000 1000000

1000000 1000000 1000000 1000000 1000000

1000000 1000000 1000000 1000000 1000000

1000000 1000000 1000000 1000000 1000000

1000000 1000000 1000000 1000000 1000000

1000000 1000000 1000000 1000000 1000000

1000000 1000000 1000000 1000000 1000000

1000000 1000000 1000000 1000000 1000000

1000000 1000000 1000000 1000000 1000000

1000000 1000000 1000000 1000000 1000000

1000000 1000000 1000000 1000000 1000000

1000000 1000000 1000000 1000000 1000000

1000000 1000000 1000000 1000000 1000000

1000000 1000000 1000000 1000000 1000000

1000000 1000000 1000000 1000000 1000000

NEW MEXICO OIL CONSERVATION COMMISSION

Well Location and Acreage Dedication Plat

Section A.

Date February 25, 1963

Operator DELHI TAYLOR OIL CORPORATION Lease Darnon
 Well No. 1 Unit Letter A Section 26 Township 32 NORTH Range 11 WEST NMPM
 Located 850 Feet From the NORTH Line, 840 Feet From the EAST Line
 County SAN JUAN G. L. Elevation 6329.1 Dedicated Acreage 200 Acres
 Name of Producing Formation Dakota Pool Basin Dakota

1. Is the Operator the only owner in the dedicated acreage outlined on the plat below?
 Yes XXX No _____
2. If the answer to question one is "no", have the interests of all the owners been consolidated by communitization agreement or otherwise? Yes _____ No _____. If answer is "yes", Type of Consolidation.
3. If the answer to question two is "no", list all the owners and their respective interests below:

<u>Owner</u>	<u>Land Description</u>
--------------	-------------------------

RECEIVED
FEB 25 1963

Section B.

This is to certify that the information in Section A above is true and complete to the best of my knowledge and belief.

Delhi-Taylor Oil Corporation

(Operator)

A. Gibson

(Representative)

P. O. Drawer 1198

(Address)

Farmington, New Mexico

Note: All distances must be from outer boundaries of section.

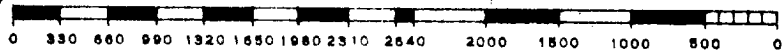
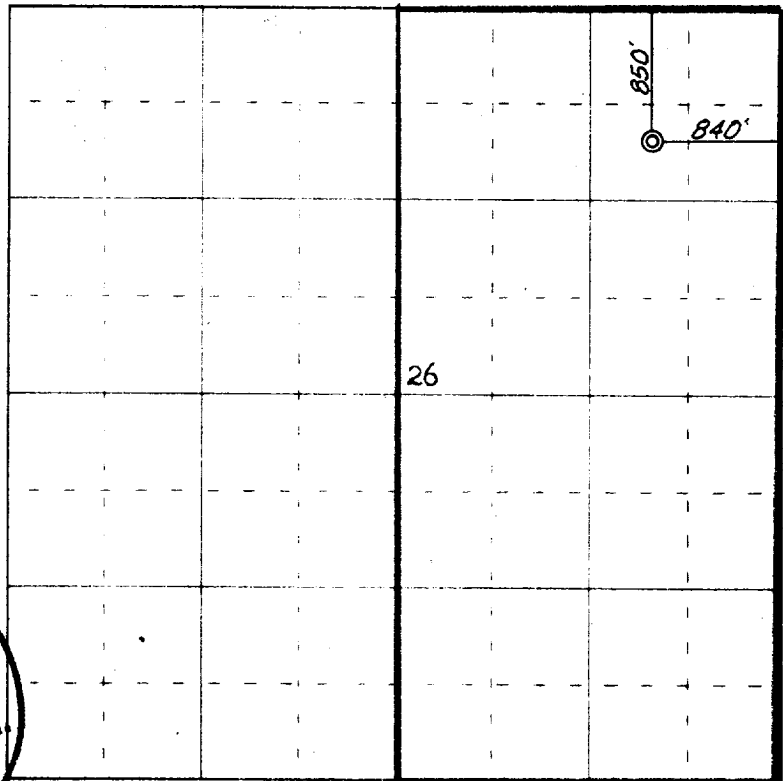

Scale 4 inches equal 1 mile

Ref: BLM plat dated 22 Jan. 1957

RECEIVED
FEB 26 1963
OIL CON. COM.
DIST. 3

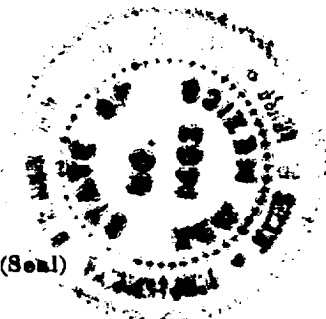

(Seal)
Farmington, New Mexico

This is to certify that the above plat was prepared from field notes of actual surveys made by me or under my supervision and that the same are true and correct to the best of my knowledge and belief.

Date Surveyed 21 February 1963

James P. Leese
 Registered Professional Engineer and/or Land Surveyor
 James P. Leese, N. Mex. Reg. No. 1463
 San Juan Engineering Company