

(SUBMIT IN TRIPLICATE)

UNITED STATES
DEPARTMENT OF THE INTERIOR
GEOLOGICAL SURVEYLand Office Lease 76
Lease No. 070403-1
Unit 111001

SUNDRY NOTICES AND REPORTS ON WELLS

NOTICE OF INTENTION TO DRILL.....	<input checked="" type="checkbox"/>	SUBSEQUENT REPORT OF WATER SHUT-OFF.....	
NOTICE OF INTENTION TO CHANGE PLANS.....		SUBSEQUENT REPORT OF SHOOTING OR ACIDIZING.....	
NOTICE OF INTENTION TO TEST WATER SHUT-OFF.....		SUBSEQUENT REPORT OF ALTERING CASING.....	
NOTICE OF INTENTION TO RE-DRILL OR REPAIR WELL.....		SUBSEQUENT REPORT OF RE-DRILLING OR REPAIR.....	
NOTICE OF INTENTION TO SHOOT OR ACIDIZE.....		SUBSEQUENT REPORT OF ABANDONMENT.....	
NOTICE OF INTENTION TO PULL OR ALTER CASING.....		SUPPLEMENTARY WELL HISTORY.....	
NOTICE OF INTENTION TO ABANDON WELL.....			

(INDICATE ABOVE BY CHECK MARK NATURE OF REPORT, NOTICE, OR OTHER DATA)

October 15, 1956

Well No. 11 is located 690 ft. from [N] line and 770 ft. from [E] line of sec. 23

Section 23 (1/4 Sec. and Sec. No.) 23 (Twp.) 14 (Range) 1447 (Meridian)
Blanco M. (Field) San Juan (County or Subdivision) New Mexico (State or Territory)

The elevation of the derrick floor above sea level is 6415 ft.

DETAILS OF WORK

(State names of and expected depths to objective sands; show sizes, weights, and lengths of proposed casings; indicate mudding jobs, cementing points, and all other important proposed work)

It is intended to drill a well with rotary tools thru the Dakota formation. Mud circulation will be used thru the Pictured Cliffs and set intermediate casing. Gas circulation will be used thru the Dakota and production casing will be set. Possible productive intervals will be perforated and fractured. Est. T.D. 8548'.

Casing Program:

13 3/8" at 170' with 125 sacks cement circulated to the
9 5/8" at 3850' with 250 sacks cement.
5 1/2" at 8548' with 150 sacks cement.

The S. 2 of Section 23 is dedicated to this well.
S. 2 of 070403-1.

I understand that this plan of work must receive approval in writing by the Geological Survey before operation may be commenced.

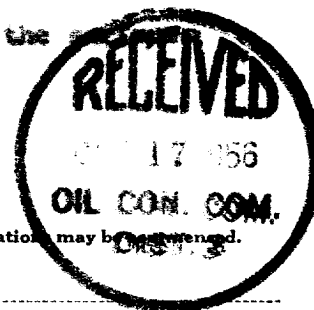
Company El Paso Natural Gas CompanyAddress Box 991
Farmington, New MexicoBy Carroll U. Walsh
Title Petroleum Engineer

OIL CONSERVATION COMMISSION

WELL LOCATION AND/OR GAS PRODUCTION PLAT

DATE MARCH 7, 1956OPERATOR EL PASO NATURAL GAS COMPANY LEASE ALLISON SF 078483-AWELL NO. 11 SECTION 23 TOWNSHIP 32-N RANGE 7-W NMPMLOCATED 890 FEET FROM NORTH LINE 990 FEET FROM EAST LINESAN JUAN COUNTY, NEW MEXICO G. L. ELEVATION 6809NAME OF PRODUCING FORMATION MESA VERDE POOL Blanco DEDICATED ACREAGE 320

Note: All distances must be from outer boundaries of section.

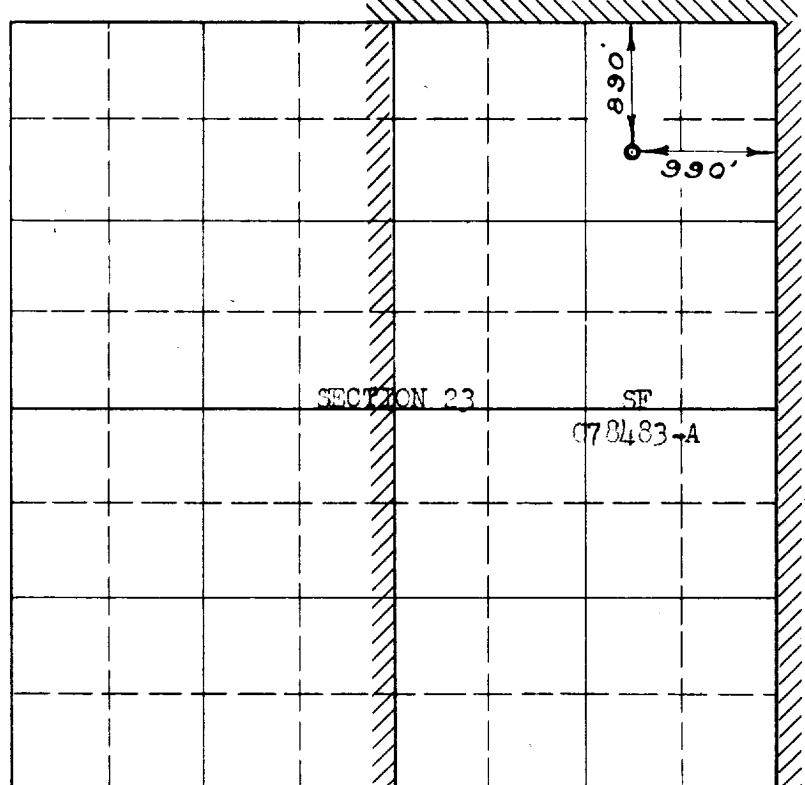

Scale 4 inches equal 1 mile

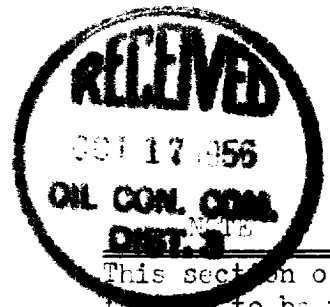

This is to certify that the above plat was prepared from field notes of actual surveys made by me or under my supervision and that the same are true and correct to the best of my knowledge and belief.

Date Surveyed JANUARY 12, 1956

E. O. Walker
Registered Professional Engineer and/or
Land Surveyor

1. Is this well a Dual Conn.
Yes _____ No X
2. If the answer to Question 1 is yes, are there any other dually completed wells within the dedicated acreage.
Yes _____ No _____

Name Swett WalkerPosition Petroleum EngineerRepresenting El Paso Natural Gas CoAddress Box 997, Farmington, N.M.

(Seal)

NOTE: THIS PLAT RE-ISSUED ON CORRECT FORM.