

(SUBMIT IN TRIPLICATE)

UNITED STATES
DEPARTMENT OF THE INTERIOR
GEOLOGICAL SURVEY

Land Office Santa Fe
Lease No. 078483-A
Unit Allison

SUNDRY NOTICES AND REPORTS ON WELLS

NOTICE OF INTENTION TO DRILL.....	<input checked="" type="checkbox"/>	SUBSEQUENT REPORT OF WATER SHUT-OFF.....	
NOTICE OF INTENTION TO CHANGE PLANS.....		SUBSEQUENT REPORT OF SHOOTING OR ACIDIZING.....	
NOTICE OF INTENTION TO TEST WATER SHUT-OFF.....		SUBSEQUENT REPORT OF ALTERING CASING.....	
NOTICE OF INTENTION TO RE-DRILL OR REPAIR WELL.....		SUBSEQUENT REPORT OF RE-DRILLING OR REPAIR.....	
NOTICE OF INTENTION TO SHOOT OR ACIDIZE.....		SUBSEQUENT REPORT OF ABANDONMENT.....	
NOTICE OF INTENTION TO PULL OR ALTER CASING.....		SUPPLEMENTARY WELL HISTORY.....	
NOTICE OF INTENTION TO ABANDON WELL.....			

(INDICATE ABOVE BY CHECK MARK NATURE OF REPORT, NOTICE, OR OTHER DATA)

May 23, 1957

Well No. 11-X(100) is located 917 ft. from N line and 1086 ft. from E line of sec. 23

NE Section 23 32N 7W N.M.P.M.
(1/4 Sec. and Sec. No.) (Twp.) (Range) (Meridian)
N. Los Pinos Dakota Ext. San Juan New Mexico
(Field) (County or Subdivision) (State or Territory)
and Blanco N.V.

The elevation of the derrick floor above sea level is 6819 ft.

DETAILS OF WORK

(State names of and expected depths to objective sands; show sizes, weights, and lengths of proposed casings; indicate mudlogging jobs, cementing points, and all other important proposed work)

It is intended to drill and dual complete a well in the Mesa Verde formation and Dakota formation. Mud circulation will be used through the Pictured Cliffs formation and set intermediate casing. Gas circulation will be used through the Dakota formation and production casing will be set. Possible productive intervals will be perforated and fractured. Estimated Total Depth 8565'.

Casing Program:

13-3/8" at 170' with 350 sacks cement circulated to surface.

9-5/8" at 3870' with 500 sacks cement in each of two stages (1000 sacks total)

5-1/5" at 8565' with 150 sacks Pozmix 140" in each of two (300 sacks total)

The E/2 of Section 23 is dedicated to the Mesa Verde.

The E/2 and NW/4 of Section 23 is dedicated to the Dakota.

SF 078483-A (E/2), NM 04206 (NW/4).

I understand that this plan of work must receive approval in writing by the Geological Survey before operations may be commenced.

Company El Paso Natural Gas Company

Address Box 997

Farmington, New Mexico

Original Signed D. C. Johnston

By _____

Title Petroleum Engineer

NEW MEXICO
OIL CONSERVATION COMMISSION

FILE 1957

WELL LOCATION AND OR GAS PRODUCTION PLAT

MAY 20, 1957

OPERATOR **EL PASO NATURAL GAS COMPANY**

ALLISON UNIT

SF 078483-A

WELL NO. **11-X (MD)** SECTION **23** TOWNSHIP **32-N** RANGE **7-W** NE 1/4

LOCALITY **917** DISTRICT **NORTH** TOWNSHIP **1086** RANGE **EAST** LINE

SAN JUAN

6809

NAME OF SECTION **M.V. & DAKOTA**

BLANCO M.V.

320 AC. M.V.

NO. 108

480 AC. Dak.

PINOS DAK. EXTEN.

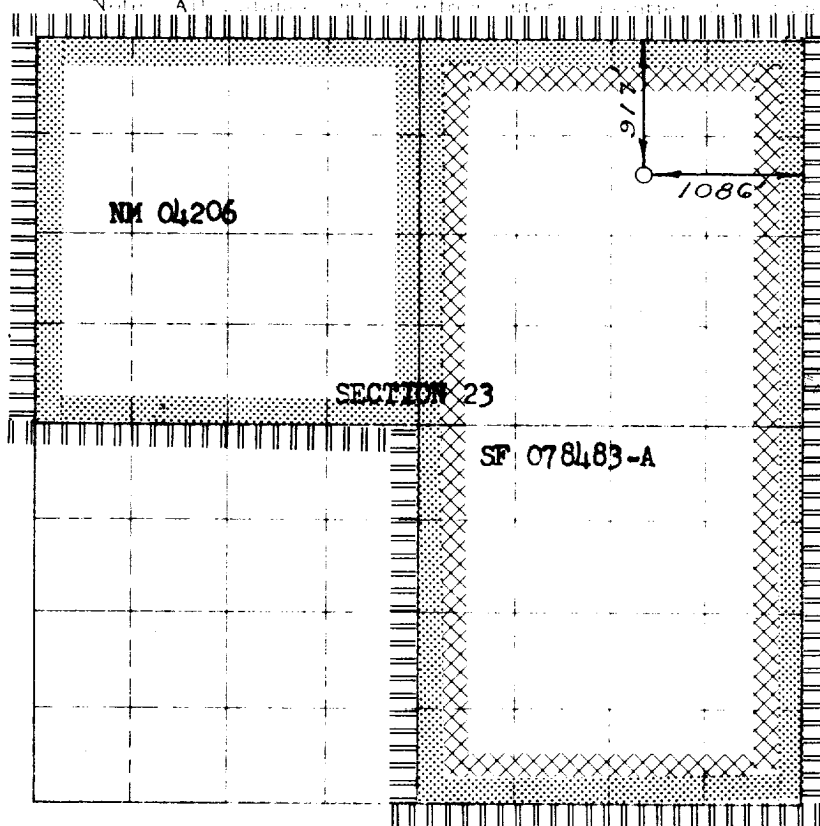

Scale: 1 inch = 400 feet

MAY 28 1957

FARMINGTON, NEW MEXICO

NOTE

This section of
form is to be used
for wells only



This is to certify that the above plat was prepared from
field notes of actual surveys made by me or under my
supervision and that the same are true and correct to the
best of my knowledge and belief.

Date Surveyed **MAY 6, 1957**

E. O. Walker
Registered Professional Engineer and of Land Surveyor

1. Is this well actual Comp.

Yes **X** No

2. If the answer to Question 1
is yes, are there any other actually
completed wells within the
dedicated acreage.

Yes No **X**

Original Signed **D. C. Johnston**
Name

Position **Petroleum Engineer**

Representing **El Paso Natural Gas**

Address **Box 997, Farmington, N.M.**

(Seal)

Farmington, New Mexico