

(SUBMIT IN TRIPLICATE)

UNITED STATES
DEPARTMENT OF THE INTERIOR
GEOLOGICAL SURVEY

Land Office Santa Fe
Lease No. SF-078504
Unit SW $\frac{1}{4}$ of NE $\frac{1}{4}$
of Sec. 24

SUNDRY NOTICES AND REPORTS ON WELLS

NOTICE OF INTENTION TO DRILL.....	<input checked="" type="checkbox"/>	SUBSEQUENT REPORT OF WATER SHUT-OFF.....	
NOTICE OF INTENTION TO CHANGE PLANS.....		SUBSEQUENT REPORT OF SHOOTING OR ACIDIZING.....	
NOTICE OF INTENTION TO TEST WATER SHUT-OFF.....		SUBSEQUENT REPORT OF ALTERING CASING.....	
NOTICE OF INTENTION TO RE-DRILL OR REPAIR WELL.....		SUBSEQUENT REPORT OF RE-DRILLING OR REPAIR.....	
NOTICE OF INTENTION TO SHOOT OR ACIDIZE.....		SUBSEQUENT REPORT OF ABANDONMENT.....	
NOTICE OF INTENTION TO PULL OR ALTER CASING.....		SUPPLEMENTARY WELL HISTORY.....	
NOTICE OF INTENTION TO ABANDON WELL.....			

(INDICATE ABOVE BY CHECK MARK NATURE OF REPORT, NOTICE, OR OTHER DATA)

May 13, 1963

Wickens
Well No. 1 is located 1450 ft. from N line and 1480 ft. from E line of sec. 24
NE $\frac{1}{4}$ Sec. 24 T-32-N R-10W N.M.P.M.
($\frac{1}{4}$ Sec. and Sec. No.) (Twp.) (Range) (Meridian)
Basin Dakota San Juan New Mexico
(Field) (County or Subdivision) (State or Territory)

The elevation of the ~~derrick floor~~ above sea level is 6798 ft. G.L.

DETAILS OF WORK

(State names of and expected depths to objective sands; show sizes, weights, and lengths of proposed casings; indicate mudding jobs, cementing points, and all other important proposed work)

We propose to drill with rotary tools through the Dakota formation. Mud circulation will be used through 100' of Lewis and set 7-5/8" intermediate casing. Gas circulation will be used through the Dakota and set 4-1/2" casing. Possible productive Dakota intervals will be perforated and fractured. Estimated total depth 8550'.

Casing Program:

300' of 10-3/4" w/200 sacks cement to surface
3850' of 7-5/8" w/300 sacks cement
8500' of 4-1/2" w/200 sacks cement - 40% Diacel "D" followed by 100 sacks of 2% Gel cement
8400' of 2-3/8" tubing

I understand that this plan of work must receive approval in writing by the Geological Survey before operations may be commenced.

Company Delhi-Taylor Oil Corporation
Address P. O. Drawer 1198
Farmington, New Mexico
Original signed by A. R. Gibson
By A. R. Gibson
Title Dist. Supt.

NEW MEXICO OIL CONSERVATION COMMISSION
Well Location and Acreage Dedication Plat

Section A.

Date May 13, 1963

Operator Delhi-Taylor Oil Corporation Lease Wickens #1
Well No. 1 Unit Letter G Section 24 Township 32 North Range 10 West NMPM
Located 1450 Feet From North Line, 1480 Feet From East Line
County San Juan G. L. Elevation 6798 Dedicated Acreage 320 Acres
Name of Producing Formation Dakota Pool Basin Dakota

1. Is the Operator the only owner* in the dedicated acreage outlined on the plat below?
Yes xx No .
2. If the answer to question one is "no," have the interests of all the owners been consolidated by communitization agreement or otherwise? Yes No . If answer is "yes," Type of Consolidation
3. If the answer to question two is "no," list all the owners and their respective interests below:

Owner

Land Description

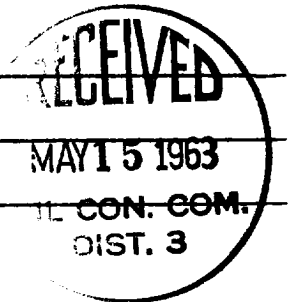

Section B

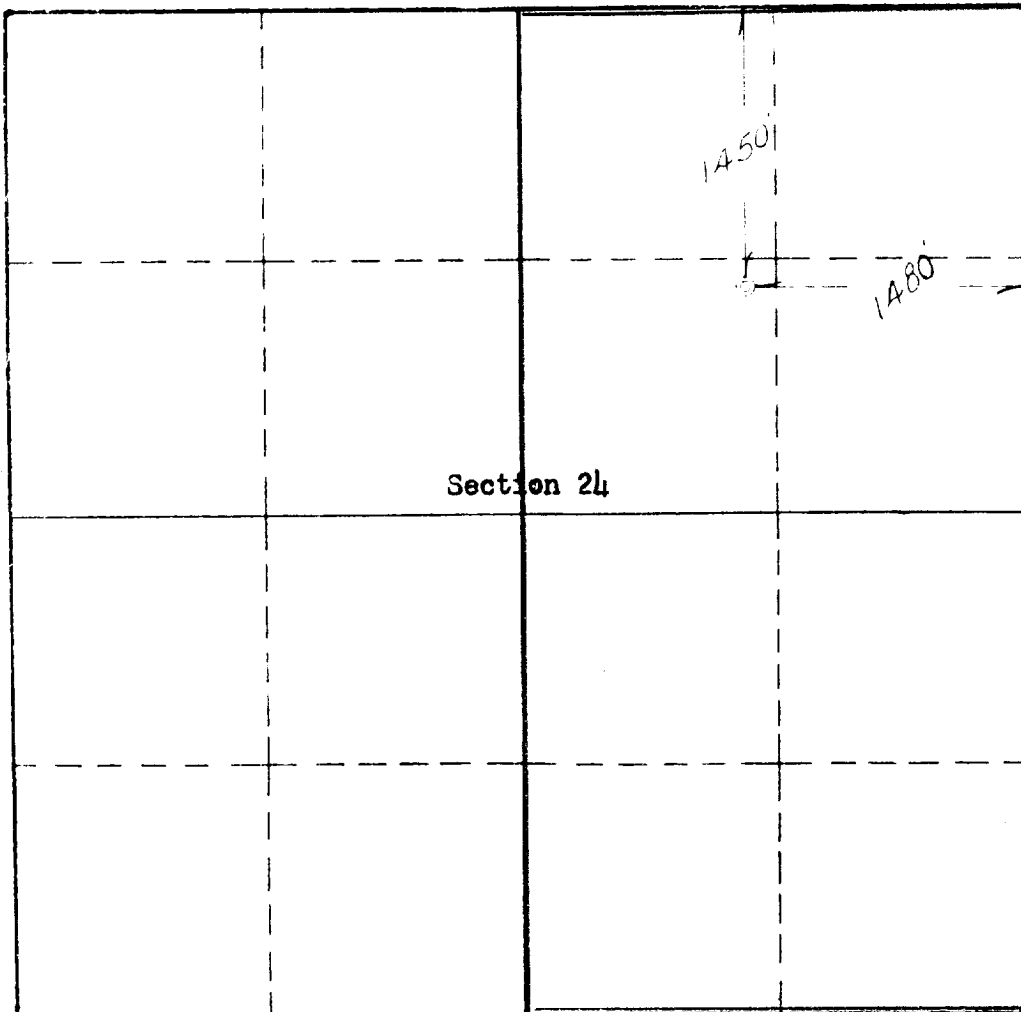

This is to certify that the information in Section A above is true and complete to the best of my knowledge and belief.

Delhi-Taylor Oil Corp.

(Operator)

A. R. Gibson
(Representative)

P.O. Drawer 1198, Farmington,
New Mexico
Address

This is to certify that the well location shown on the plat in Section B was plotted from field notes of actual surveys made by me or under my supervision and that the same is true and correct to the best of my knowledge and belief.

Date Surveyed May 8, 1963

Registered Professional
Engineer and Land Surveyor.

Certificate No. 3084