

(SUBMIT IN TRIPLICATE)

UNITED STATES
DEPARTMENT OF THE INTERIOR
GEOLOGICAL SURVEYLand Office **Santa Fe**
Lease No. **080517**
Unit **Sullivan Gas Unit "B"**
East 1/4 Section 21
Designated Drilling Unit

SUNDRY NOTICES AND REPORTS ON WELLS

NOTICE OF INTENTION TO DRILL	<input checked="" type="checkbox"/>	SUBSEQUENT REPORT OF WATER SHUT-OFF	<input type="checkbox"/>
NOTICE OF INTENTION TO CHANGE PLANS	<input type="checkbox"/>	SUBSEQUENT REPORT OF SHOOTING OR ACIDIZING	<input type="checkbox"/>
NOTICE OF INTENTION TO TEST WATER SHUT-OFF	<input type="checkbox"/>	SUBSEQUENT REPORT OF ALTERING CASING	<input type="checkbox"/>
NOTICE OF INTENTION TO RE-DRILL OR REPAIR WELL	<input type="checkbox"/>	SUBSEQUENT REPORT OF RE-DRILLING OR REPAIR	<input type="checkbox"/>
NOTICE OF INTENTION TO SHOOT OR ACIDIZE	<input type="checkbox"/>	SUBSEQUENT REPORT OF ABANDONMENT	<input type="checkbox"/>
NOTICE OF INTENTION TO PULL OR ALTER CASING	<input type="checkbox"/>	SUPPLEMENTARY WELL HISTORY	<input type="checkbox"/>
NOTICE OF INTENTION TO ABANDON WELL	<input type="checkbox"/>		

(INDICATE ABOVE BY CHECK MARK NATURE OF REPORT, NOTICE, OR OTHER DATA)

Farmington, New Mexico September 1, 1954

Well No. **1** is located **943** ft. from **[N]** line and **1784** ft. from **[E]** line of sec. **21**

NE 1/4 of Section 21 **T-32-N** **R-10-W** **NMPN**
(1/4 Sec. and Sec. No.) (Twp.) (Range) (Meridian)

Blanco-Mesaverde **San Juan** **New Mexico**
(Field) (County or Subdivision) (State or Territory)

The elevation of the derrick floor above sea level is _____ ft. (To be reported later.)

DETAILS OF WORK

(State names of and expected depths to objective sands; show sizes, weights, and lengths of proposed casings; indicate mudding jobs, cementing points, and all other important proposed work)

We propose to drill the above well to approximately 5500 feet. Rotary tools will be used to total depth. Casing will be set on top of Cliffhouse. Mesaverde formation will be drilled with gas and sandoil fraced.

The following casing program is proposed:

Size	Depth	Cement	Remarks
9-5/8"	250'	200	175% of calculated amount to circulate.
7"	4800'	300	150% of calculated amount to fill 1260' above shoe.

Copies of location plat are attached. A copy of any survey taken will be submitted upon completion of well.

Acreage plat for Designated Drilling Unit will be submitted at a later date.

I understand that this plan of work must receive approval in writing by the Geological Survey before operations may be commenced.

Company **Stanolind Oil and Gas Company**Address **Box 487****Farmington, New Mexico**By **L. O. Jones**Title **Field Superintendent**

NEW MEXICO OIL AND GAS COMMISSION
WELL LOCATION AND ACREAGE DEDICATION PLAT

Effective 1-1-65

All distances must be from the outer boundaries of the Section.

Operator AMOCO PRODUCTION COMPANY			Lease Sullivan Gas Com "B"		Well No. 1
Unit Letter B	Section 21	Township 32-N	Range 10-W	County San Juan	
Actual Footage Location of Well: 943 feet from the North line and 1784 feet from the East line					
Ground Level Elev. 6253 RDB	Producing Formation Mesaverde		Pool Blanco Mesaverde	Dedicated Acreage: 319.64 Acres	

- Outline the acreage dedicated to the subject well by colored pencil or hachure marks on the plat below.
- If more than one lease is dedicated to the well, outline each and identify the ownership thereof (both as to working interest and royalty).
- If more than one lease of different ownership is dedicated to the well, have the interests of all owners been consolidated by communitization, unitization, force-pooling, etc?

☐ Yes ☐ No If answer is "yes," type of consolidation _____

If answer is "no," list the owners and tract descriptions which have actually been consolidated. (Use reverse side of this form if necessary.) _____

No allowable will be assigned to the well until all interests have been consolidated (by communitization, unitization, forced-pooling, or otherwise) or until a non-standard unit, eliminating such interests, has been approved by the Commission.

CERTIFICATION

I hereby certify that the information contained herein is true and complete to the best of my knowledge and belief.

Original Signed by
J. ARNOLD SNELL

Name J. Arnold Snell
Position Area Engineer
Company AMOCO PRODUCTION COMPANY
Date February 1, 1973

I hereby certify that the well location shown on this plat was plotted from field notes of actual surveys made by me or under my supervision, and that the same is true and correct to the best of my knowledge and belief.

Date Surveyed June 24, 1954
Registered Professional Engineer and/or Land Surveyor Original Signed by James P. Leese
Certificate No. 1463

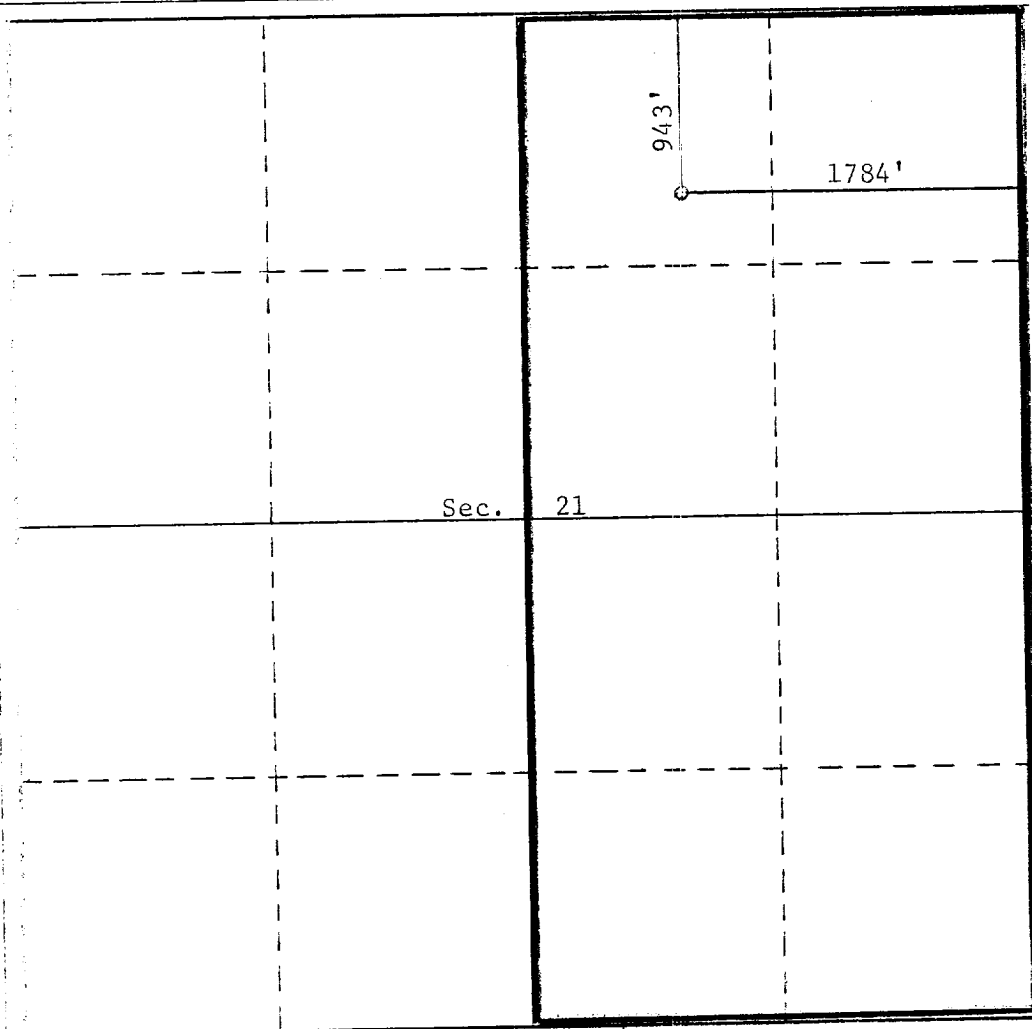

0 500 1000 1500 2000 2500 3000 3500 4000 4500 5000