

NEW MEXICO OIL CONSERVATION COMMISSION
Santa Fe, New Mexico

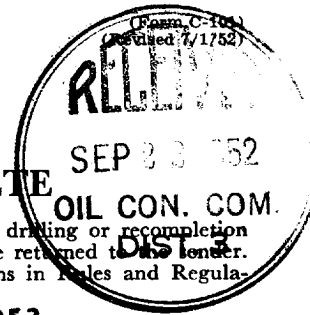

NOTICE OF INTENTION TO DRILL OR RECOMPLETE

Notice must be given to the District Office of the Oil Conservation Commission and approval obtained before drilling or recompletion begins. If changes in the proposed plan are considered advisable, a copy of this notice showing such changes will be returned to the lender. Submit this notice in QUINTUPLICATE. One copy will be returned following approval. See additional instructions in Rules and Regulations of the Commission.

Albuquerque, New Mexico

September 20, 1952

(Place)

(Date)

OIL CONSERVATION COMMISSION
SANTA FE, NEW MEXICO

Gentlemen:

You are hereby notified that it is our intention to commence the (Drilling) (Recompletion) of a well to be known as
H. K. RIDDLE, Sinclair Oil & Gas Company, No. 1 STATE (Cox Canyon Unit)

(Company or Operator)

Sinclair - State

I

Cox Canyon

located **1980** feet from the **West** line and **835** feet from the **South** line of Section **16**, T. **32N**, R. **11W**, NMPM.

(GIVE LOCATION FROM SECTION LINE) **La Plata** Pool, **San Juan** County

If State Land the Oil and Gas Lease is No. **E-3091**

If patented land the owner is.....

Address.....

We propose to drill well with drilling equipment as follows: **Rotary rig capable of drilling to a depth to exceed 8500 feet.**

The status of plugging bond is..... **\$10,000.00 Blanket Bond**

Drilling Contractor **Unknown**

We intend to complete this well in the **Dakota-Morrison** formation at an approximate depth of **8300** feet.

CASING PROGRAM

We propose to use the following strings of Casing and to cement them as indicated:

Size of Hole	Size of Casing	Weight per Foot	New or Second Hand	Depth	Sacks Cement
16"	13-3/8"	48 lbs	New	500 ft	To top
11"	9-5/8"	38 lbs	"	3000 ft	200
9"	7"	23 lbs	"	5600 ft	200
7-7/8"	5-1/2"	17 lbs	"	8300 ft	300

If changes in the above plans become advisable we will notify you immediately.

ADDITIONAL INFORMATION (If recompletion give full details of proposed plan of work.)

Approved..... **SEP 29 1952**, 19.....
Except as follows:

OIL CONSERVATION COMMISSION

By **Al Green**
Title **Oil and Gas Inspector Dist. #3**

Sincerely yours,

H. K. RIDDLE

(Company or Operator)

By.....

Position.....

Unit Operator

Send Communications regarding well to

Name.....

Address.....



Company H. K. Riddle

Lease _____ Well No. _____

Sec. 16 T. 32 N., R. 11 W., N.H.P.M.

Location 835' from the South line and 1980'
from the West line.

San Juan County

New Mexico

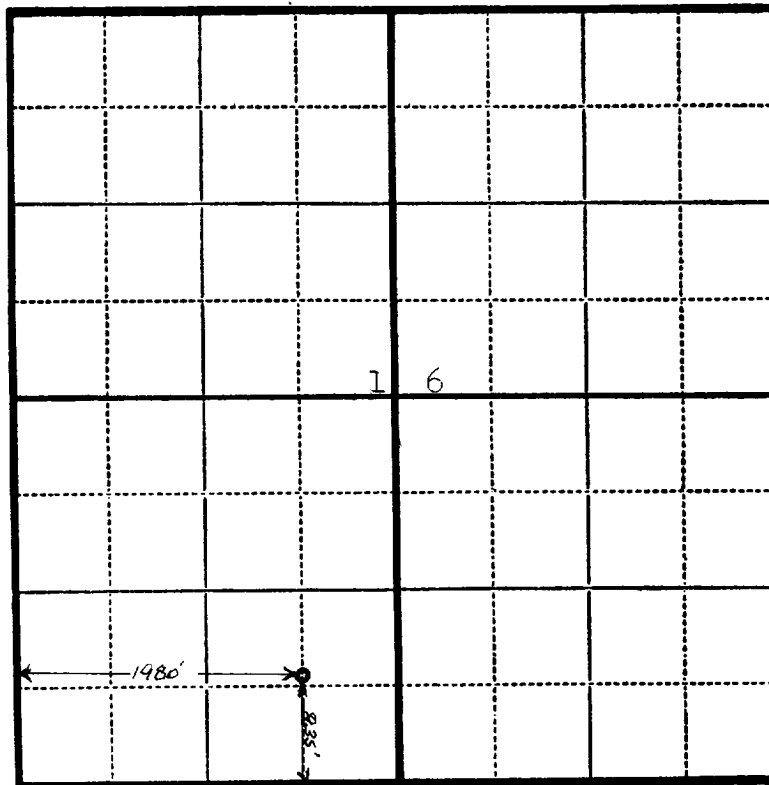

Scale—4 inches equals 1 mile.

This is to certify that the above plat was prepared from field notes of actual surveys made by me or under my supervision and that the same are true and correct to the best of my knowledge and belief.

Seal:

Registered Professional
Engineer and Land Surveyor.

Charles J. Finklea
N. Mex. Reg. No. 1302

Surveyed October 25, 1951



OIL CONSERVATION COMMISSION	
DISTRICT OFFICE	
September 20, 1952	
DISTRIBUTION	
NO.	
FURNISHED	
New Mexico Oil Conservation Commission	
P O Box 997	
Aztec, New Mexico	
Attention: Mr. Greer	
Dear Mr. Greer:	

In connection with my application for a permit to drill the Cox Canyon Dakota-Morrison test in Section 16, T. 32N., R. 11W., I enclose the following:

- 1 - Two copies of Surveyor Plat signed by Chas. J. Finklea.
- 2 - ⁵Three copies of duplicate originals of your form C-101, containing the data relative to this drilling operation.

I am advised by Mr. Canfield that the U. S. G. S. will not require an application for a permit to drill this first well on state land, even though it is a part of the Cox Canyon unit, however, I will furnish Mr. Canfield with a copy of this letter and if he requires a copy of the survey, I will have three copies in my file and will be pleased to furnish him one.

Very truly yours,

H. K. RIDDLE

HKR:c
cc: Sinclair Oil & Gas Co., Albuquerque, N. M.
Colorado Oil & Gas Corporation, Colorado Springs, Colo.
cc. Form C-101
U.S.G.S., Box 997, Roswell, N.M. Attn: Mr. Canfield



OIL CONSERVATION COMMISSION	
AZTEC DISTRICT OFFICE	
No. Copies Received 5	
DISTRIBUTION	
	NO. FURNISHED
Operator	1
Santa Fe	7
Proration Office	
State Land Office	
U. S. G. S.	2
Transporter	
File	1

It is requested that you advise the Bureau of the results of your investigation of the above information.

Very truly yours,
J. H. H. H.

Enclosed for the Bureau are two copies of the report of the Santa Fe operator, dated 10/10/34, and one copy of the report of the U. S. G. S. dated 10/10/34.

Will you please advise the Bureau of the results of your investigation of the above information? It is requested that you advise the Bureau of the results of your investigation of the above information. It is requested that you advise the Bureau of the results of your investigation of the above information.

Very truly yours,

J. H. H. H.

Enclosed for the Bureau are two copies of the report of the Santa Fe operator, dated 10/10/34, and one copy of the report of the U. S. G. S. dated 10/10/34.

Will you please advise the Bureau of the results of your investigation of the above information?