

(SUBMIT IN TRIPLICATE)

UNITED STATES
DEPARTMENT OF THE INTERIOR
GEOLOGICAL SURVEY

Land Office New Mexico
Lease No. 013357
Unit 15945

SUNDRY NOTICES AND REPORTS ON WELLS

NOTICE OF INTENTION TO DRILL		SUBSEQUENT REPORT OF WATER SHUT-OFF	
NOTICE OF INTENTION TO CHANGE PLANS		SUBSEQUENT REPORT OF SHOOTING OR ACIDIZING	
NOTICE OF INTENTION TO TEST WATER SHUT-OFF		SUBSEQUENT REPORT OF ALTERING CASING	
NOTICE OF INTENTION TO RE-DRILL OR REPAIR WELL		SUBSEQUENT REPORT OF RE-DRILLING OR REPAIR	
NOTICE OF INTENTION TO SHOOT OR ACIDIZE		SUBSEQUENT REPORT OF ABANDONMENT	
NOTICE OF INTENTION TO PULL OR ALTER CASING		SUPPLEMENTARY WELL HISTORY	
NOTICE OF INTENTION TO ABANDON WELL			

(INDICATE ABOVE BY CHECK MARK NATURE OF REPORT, NOTICE, OR OTHER DATA)

October 25, 1951

Well No. 4 is located 970 ft. from S line and 170 ft. from E line of sec. 9
1/4 Sec. and Sec. No.) (Twp.) (Range) (Meridian)
Blanco (Field) New Mexico (State or Territory)

The elevation of the derrick floor above sea level is 6775 ft.

DETAILS OF WORK

(State names of and expected depths to objective sands; show sizes, weights, and lengths of proposed casings; indicate mudding jobs, including points, and all other important proposed work)

It is intended to drill a well with rotary tools thru the Mesa Verde formation. Mud circulation will be used thru the fractured cliffs and set intermediate casing. Gas circulation will be used thru the Mesa Verde and production casing will be set. Possible productive intervals will be perforated and fractured. Estimated T.D. 6092'.

Casing Program:

- 10 5/8 at 170' with 125 sacks cement circulated to the surface.
- 7 5/8 at 3092' with 250 sacks cement.
- 5 1/2 at 6092' with 150 sacks cement.

All of Section 9 is dedicated to this well.
 Sec. 9 in 013357 (S. 2) in 015945 (N. 2).

I understand that this plan of work must receive approval in writing by the Geological Survey before operations may be commenced.

Company El Paso Natural Gas Company
Box 991
 Address Paraguet, New Mexico

By W. L. WebbTitle Production Engineer

12/11/11

NEW MEXICO
OIL CONSERVATION COMMISSION

WELL LOCATION AND OIL/GAS PRODUCTION PLAT

OCTOBER 11, 1956

EL PASO NATURAL GAS COMPANY

BROWN

NM 013367

1

9

32-N

10-W

990

SOUTH

990

WEST

SAN JUAN

6768

MESA VERDE

BLANCO

343.6 AC.

(1880 PLAT)

Note: All distances are from water tank to the center of the well.

1.07

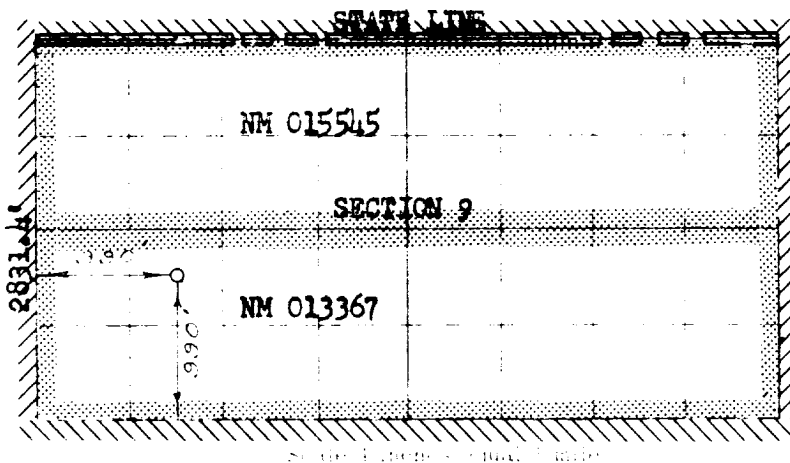

This is a true and correct copy of the original plat as filed for record.



I, the undersigned, being a duly qualified and licensed Professional Engineer in the State of New Mexico, do hereby certify that the above plat is a true and correct copy of the original plat as filed for record, and that the same are true and correct to the best of my knowledge and belief.

Date Surveyed: OCTOBER 3, 1956

E. O. Walker

Registered Professional Engineer in New Mexico and Surveyor

1. Is this well a Dual Comp?

Yes _____ No ☒

2. If the answer to Question 1

is "Yes", are there any other duals completed wells within the designated acreage?

Yes _____ No _____

Will W. Walker

Petroleum Engineer

El Paso Natural Gas Co.

Box 997, Farmington, N.M.