

(SUBMIT IN TRIPLICATE)

UNITED STATES
DEPARTMENT OF THE INTERIOR
GEOLOGICAL SURVEY

Budget Bureau No. 42-R358.4.
Approval expires 12-31-60.

Land Office Santa Fe

Lease No. 079143

Unit Sun Jan 32-9 Unit
14-03-001-569

SUNDRY NOTICES AND REPORTS ON WELLS

NOTICE OF INTENTION TO DRILL	<input checked="" type="checkbox"/>	SUBSEQUENT REPORT OF WATER SHUT-OFF	
NOTICE OF INTENTION TO CHANGE PLANS		SUBSEQUENT REPORT OF SHOOTING OR ACIDIZING	
NOTICE OF INTENTION TO TEST WATER SHUT-OFF		SUBSEQUENT REPORT OF ALTERING CASING	
NOTICE OF INTENTION TO RE-DRILL OR REPAIR WELL		SUBSEQUENT REPORT OF RE-DRILLING OR REPAIR	
NOTICE OF INTENTION TO SHOOT OR ACIDIZE		SUBSEQUENT REPORT OF ABANDONMENT	
NOTICE OF INTENTION TO PULL OR ALTER CASING		SUPPLEMENTARY WELL HISTORY	
NOTICE OF INTENTION TO ABANDON WELL			

(INDICATE ABOVE BY CHECK MARK NATURE OF REPORT, NOTICE, OR OTHER DATA)

June 20, 19 57

Well No. 55 is located 1498 ft. from S line and 1800 ft. from W line of sec. 11

SW Section 11 32N 10W N.M.P.M.
(1/4 Sec. and Sec. No.) (Twp.) (Range) (Meridian)

Alamo Sun Jan New Mexico
(Field) (County or Subdivision) (State)

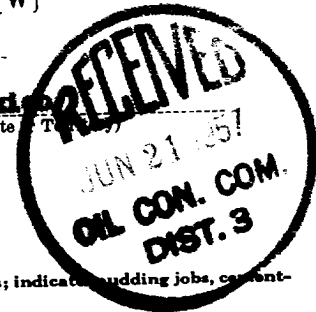

The elevation of the derrick floor above sea level is 6585 ft.

DETAILS OF WORK

(State names of and expected depths to objective sands; show sizes, weights, and lengths of proposed casings; indicate clogging jobs, cementing points, and all other important proposed work)

It is intended to drill a well with rotary tools thru the Mesa Verde formation. Mud circulation will be used thru the Pictured Cliffs and set intermediate casing. Gas circulation will be used thru the Mesa Verde and production casing will be set. Possible productive intervals will be perforated and fractured. Estimated Total Depth 5950'.

Casing Program:

10-3/4" at 170' with 125 sacks cement circulated to the surface.

7-5/8" at 3480' with 250 sacks cement.

5-1/2" at 5950' with 300 sacks cement.

All of Section 11 is dedicated to this well.

SF 079143 (11/2); NM 014227 (8/2).

I understand that this plan of work must receive approval in writing by the Geological Survey before operations may be commenced.

Company El Paso Natural Gas Company

Address Box 997

Farmington, New Mexico

By

Title

Petroleum Engineer



Well Location and Acreage Dedication Plat

Section A.

Date JUNE 19, 1957

Operator EL PASO NATURAL GAS COMPANY Lease SAN JUAN 32-9 UNIT SF 079143
 Well No. 55 Unit Letter K Section 11 Township 32 N Range 10 W NMPM
 Located 1498 Feet From SOUTH Line, 1800 Feet From WEST Line
 County SAN JUAN G. L. Elevation 6575 Dedicated Acreage ~~347.5~~ 347.60 Acres
 Name of Producing Formation MESA VERDE Pool BLANCO

1. Is the Operator the only owner in the dedicated acreage outlined on the plat below?
 Yes X No _____
2. If the answer to question one is "no", have the interests of all the owners been consolidated by communication agreement or otherwise? Yes _____ No _____ If answer is "yes," Type of Consolidation _____
3. If the answer to question two is "no," list all the owners and their respective interests below

OwnerLand Description

Section B

Note: All distances must be from outer boundaries of section.

This is to certify that the information
 in Section A above is true and complete
 to the best of my knowledge
 and belief.

El Paso Natural Gas Co.

(Operator)

(Representative)

Box 997

Address

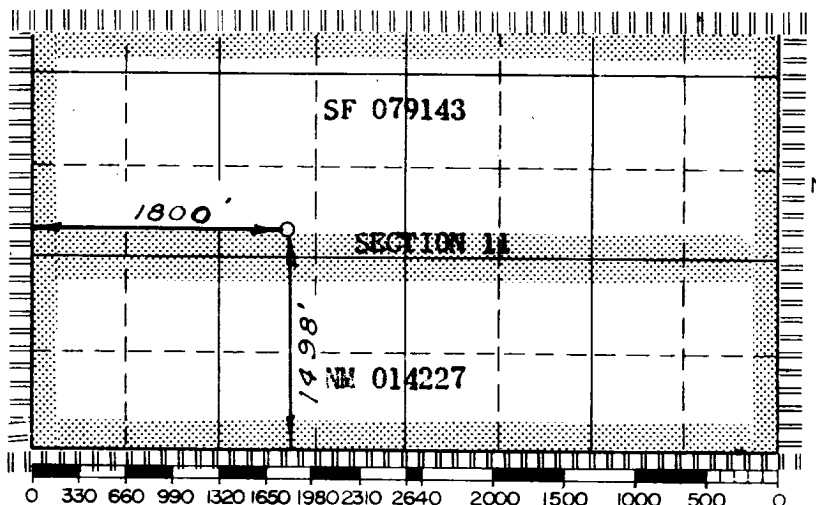
Farmington, New Mexico**RECEIVED****JUN 20 1957****U. S. GEOLOGICAL SURVEY
FARMINGTON, NEW MEXICO**

Scale 4 inches equal 1 mile

This is to certify that the above plat was prepared from field notes of actual surveys
 made by me or under my supervision and that the same are true and correct to the
 best of my knowledge and belief.

(Seal)

Date Surveyed

MAY 14, 1957*E. O. Walker*

Registered Professional Engineer and/or Land Surveyor

Farmington, New Mexico

EL PASO NATURAL GAS COMPANY - Wells Requiring File Corrections Only

3-25-68

Page 5

<u>LEASE NAME & WELL NUMBER</u>	<u>LOCATION</u>	<u>POOL</u>	<u>PRESENT ACREAGE</u>	<u>CORRECT ACREAGE</u>
Newberry #7	M-4-31N-12W	Blanco MV	S 319.58	S 320 ✓
Newberry #9	M-5-31N-12W	Blanco MV	W 320.89	W 318.36 ✓
Allison Unit #20	L-18-32N-6W	Bianco MV	W 316.82	W 317.82 ✓
Allison Unit #20	L-18-32N-6W	Basin Dakota	W 316.82	W 317.82 ✓
San Juan 32-9 Unit #54	L-14-32N-9W	Blanco MV	W 320	W 318.53 ✓
San Juan 32-9 Unit NP #79	A-17-32N-9W	Blanco MV	E 320	E 316.42 ✓
San Juan 32-9 Unit NP #78	M-17-32N-9W	Blanco MV	W 320	W 317.44 ✓
San Juan 32-9 Unit #77	A-18-32N-9W	Blanco MV	E 320	E 321.15 ✓
San Juan 32-9 Unit #59	K-19-32N-9W	Blanco MV	W 209.40	W 206.48 ✓
San Juan 32-9 Unit NP #8	A-20-32N-9W	Blanco MV	E 320	E 316.75 ✓
San Juan 32-9 Unit # 70 X	H-21-32N-9W	Blanco MV	E 320	E 316.71 ✓
San Juan 32-9 Unit #60	H-28-32N-9W	Blanco MV	E 320	E 317.08 ✓
San Juan 32-9 Unit #51	M-29-32N-9W	Blanco MV	W 320	W 320.12 ✓
San Juan 32-9 Unit #71	A-33-32N-9W	Blanco MV	E 320	E 318.19 ✓
San Juan 32-9 Unit #36	M-33-32N-9W	Blanco MV	W 320	W 318.67 ✓
Stull #1	L-10-32N-10W	Blanco MV	345.80 All Par. 10	344.80 ✓
San Juan 32-9 Unit #55	K-11-32N-10W	Blanco MV	347.50 All Par. 11	347.60 ✓