

(SUBMIT IN TRIPLICATE)

UNITED STATES
DEPARTMENT OF THE INTERIOR
GEOLOGICAL SURVEY

Land Office Santa Fe
Lease No. 079143
Unit San Juan 32-9 Unit
14-08-001-569

SUNDRY NOTICES AND REPORTS ON WELLS

NOTICE OF INTENTION TO DRILL.....	<input checked="" type="checkbox"/>	SUBSEQUENT REPORT OF WATER SHUT-OFF.....
NOTICE OF INTENTION TO CHANGE PLANS.....		SUBSEQUENT REPORT OF SHOOTING OR ACIDIZING.....
NOTICE OF INTENTION TO TEST WATER SHUT-OFF.....		SUBSEQUENT REPORT OF ALTERING CASING.....
NOTICE OF INTENTION TO RE-DRILL OR REPAIR WELL.....		SUBSEQUENT REPORT OF RE-DRILLING OR REPAIR.....
NOTICE OF INTENTION TO SHOOT OR ACIDIZE.....		SUBSEQUENT REPORT OF ABANDONMENT.....
NOTICE OF INTENTION TO PULL OR ALTER CASING.....		SUPPLEMENTARY WELL HISTORY.....
NOTICE OF INTENTION TO ABANDON WELL.....		

(INDICATE ABOVE BY CHECK MARK NATURE OF REPORT, NOTICE, OR OTHER DATA)

June 20, 1957

Well No. 56 is located 1550 ft. from N line and 1600 ft. from W line of sec. 12

SW Section 12 (1/4 Sec. and Sec. No.) 32N (Twp.) 10W (Range) N.M.P.M. (Meridian)

Blanco (Field) San Juan (County or Subdivision) New Mexico (State or Territory)

The elevation of the derrick floor above sea level is 6766 ft.

DETAILS OF WORK

(State names of and expected depths to objective sands; show sizes, weights, and lengths of proposed casings; indicate mudlogging, cementing points, and all other important proposed work)

It is intended to drill a well with rotary tools thru the Mesa Verde formation. Mud circulation will be used thru the Pictured Cliffs and set intermediate casing. Gas circulation will be used thru the Mesa Verde and production casing will be set. Possible productive intervals will be perforated and fractured. Estimated Total Depth 6150'.

Casing Program:

10-3/4" at 170' with 125 sacks cement circulated to the surface.
7-5/8" at 3680' with 250 sacks cement.
5-1/2" at 6150' with 150 sacks cement.
All of Section 12 is dedicated to this well.
SF 079143 (N/2); NM 014227 (S/2).

I understand that this plan of work must receive approval in writing by the Geological Survey before operations may be commenced.

Company El Paso Natural Gas Company

Address Box 997

Farmington, New Mexico

By [Signature]

Title Petroleum Engineer

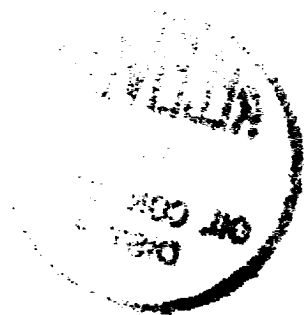

Well Location and Acreage Dedication Plat

Section A.

Date JUNE 19, 1957

Operator EL PASO NATURAL GAS COMPANY Lease SAN JUAN 32-9 UNIT SF 079143
 Well No. 56 Unit Letter K Section 12 Township 32 N Range 10 W NMPM
 Located 1550 Feet From SOUTH Line, 1600 Feet From WEST Line
 County SAN JUAN G.L. Elevation 6756 Dedicated Acreage 346.8 Acres
 Name of Producing Formation MESA VERDE Pool BLANCO

- Is the Operator the only owner in the dedicated acreage outlined on the plat below?
Yes ☒ No ☐
- If the answer to question one is "no", have the interests of all the owners been consolidated by communization agreement or otherwise? Yes ☐ No ☐ If answer is "yes," Type of Consolidation _____
- If the answer to question two is "no," list all the owners and their respective interests below

OwnerLand Description

Section B

Note: All distances must be from outer boundaries of section.

This is to certify that the information
in Section A above is true and complete
to the best of my knowledge
and belief.

El Paso Natural Gas Co.

(Operator)

W. C. Johnston

(Representative)

Box 997

Address

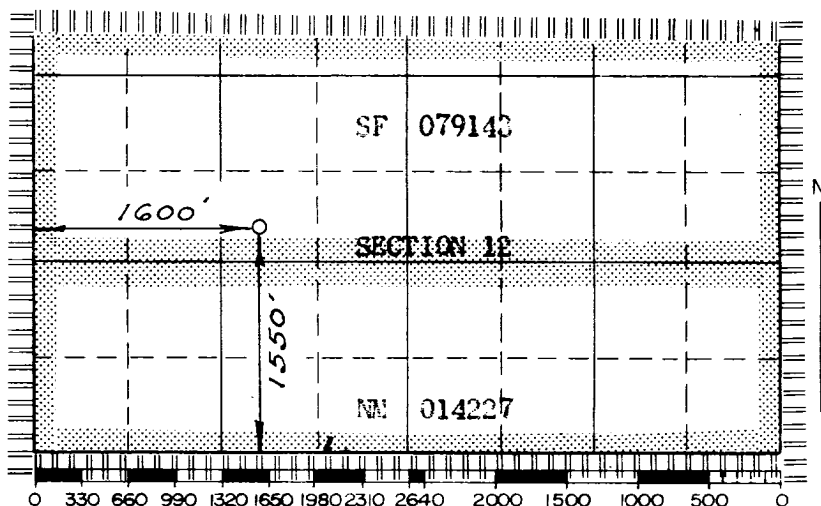
Farmington, New Mexico

Scale 4 inches equal 1 mile

This is to certify that the above plat was prepared from field notes of actual surveys
made by me or under my supervision and that the same are true and correct to the
best of my knowledge and belief.

(Seal)

Date Surveyed MAY 14, 1957E. O. Walker

Registered Professional Engineer and/or Land Surveyor

Farmington, New Mexico