

(SUBMIT IN TRIPLICATE)

UNITED STATES
DEPARTMENT OF THE INTERIOR
GEOLOGICAL SURVEY

Land Office Santa Fe

Lease No. SF 97844

Unit NE 1/4 Sec. 31
T-31N, R-12W, S.47.4.
San Juan County, New Mexico

SUNDRY NOTICES AND REPORTS ON WELLS

NOTICE OF INTENTION TO DRILL.....	<input checked="" type="checkbox"/>	SUBSEQUENT REPORT OF WATER SHUT-OFF.....
NOTICE OF INTENTION TO CHANGE PLANS.....	<input type="checkbox"/>	SUBSEQUENT REPORT OF SHOOTING OR ACIDIZING.....
NOTICE OF INTENTION TO TEST WATER SHUT-OFF.....	<input type="checkbox"/>	SUBSEQUENT REPORT OF ALTERING CASING.....
NOTICE OF INTENTION TO RE-DRILL OR REPAIR WELL.....	<input type="checkbox"/>	SUBSEQUENT REPORT OF RE-DRILLING OR REPAIR.....
NOTICE OF INTENTION TO SHOOT OR ACIDIZE.....	<input type="checkbox"/>	SUBSEQUENT REPORT OF ABANDONMENT.....
NOTICE OF INTENTION TO PULL OR ALTER CASING.....	<input type="checkbox"/>	SUPPLEMENTARY WELL HISTORY.....
NOTICE OF INTENTION TO ABANDON WELL.....	<input type="checkbox"/>	

RECEIVED
SEP 25 1962
U. S. GEOLOGICAL SURVEY
FARMINGTON, NEW MEXICO

(INDICATE ABOVE BY CHECK MARK NATURE OF REPORT, NOTICE, OR OTHER DATA)

September 19, 1962

Well No. 31 is located 790 ft. from N line and 790 ft. from E line of sec. 31
NE 1/4 NE 1/4 Sec. 31 31-N 12-W N.M.P.M.
(1/4 Sec. and Sec. No.) (Twp.) (Range) (Meridian)
Basin Dakota San Juan New Mexico
(Field) (County or Subdivision) (State or Territory)

The elevation of the derrick floor above sea level is 5096 ft. O.L.

DETAILS OF WORK

(State names of and expected depths to objective sands; show sizes, weights, and lengths of proposed casings; indicate mudlogging jobs, cementing points, and all other important proposed work)

1. The objective sand is the Dakota Formation. Anticipated at approx. 6900'.
2. Proposed Casing Program: 250', 8-5/8" OD, 24.00#, 11-10 cemented to surface
3. Run 4-1/2" stage collar set below ~~Watered-Gulf~~ formation, cement with 100 sacks. Magoverde
4. Rotary tools will be employed from surface to T.B. Pipe will be set at approx. 6900'.
5. Estimated T.B. 6900'.
6. Well will be sand fraced in an effort to stimulate production.

I understand that this plan of work must receive approval in writing by the Geological Survey before operations may be commenced.

Company NEW MEXICO OIL & GAS COMPANY

Address P. O. Box 806
Farmington, New Mexico

By L. S. Hornmink
Title Area Superintendent

NEW MEXICO OIL CONSERVATION COMMISSION

Well Location and Acreage Dedication Plat

Sect

Date September 19, 1962

Operator SOUTHERN UNION PRODUCTION COMPANY Lease Taliaferro
 Well No. 3 Unit Letter A Section 31 Township 31 NORTH Range 12 WEST NMPM
 Located 790 Feet From the NORTH Line, 790 Feet From the EAST Line
 County SAN JUAN G. L. Elevation 5896.0 Dedicated Acreage 300 Acres
 Name of Producing Formation Talio Pool Basin Talio

Is the Operator the only owner in the dedicated acreage outlined on the plat below?

Yes ☒ No ☐

If the answer to question one is "no", have the interests of all the owners been consolidated by communitization agreement or otherwise? Yes ☐ No ☐ If answer is "yes", Type of Consolidation.

If the answer to question two is "no", list all the owners and their respective interests below:

Owner

Land Description

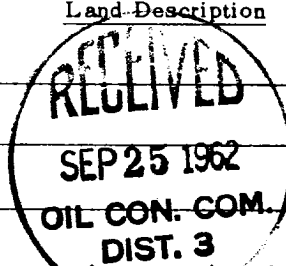

RECEIVED
SEP 25 1962

U. S. GEOLOGICAL SURVEY
FARMINGTON, NEW MEXICO

Section B.

Note: All distances must be from outer boundaries of section.

This is to certify that the information in Section A above is true and complete to the best of my knowledge and belief.

SOUTHERN UNION PRODUCTION COMPANY

(Operator)

(Representative)

L. S. Macintosh

(Address)

Area Superintendent

P. O. Box 808

Farmington, New Mexico

U. S. GLO Plat Dated 8 Feb. 1951

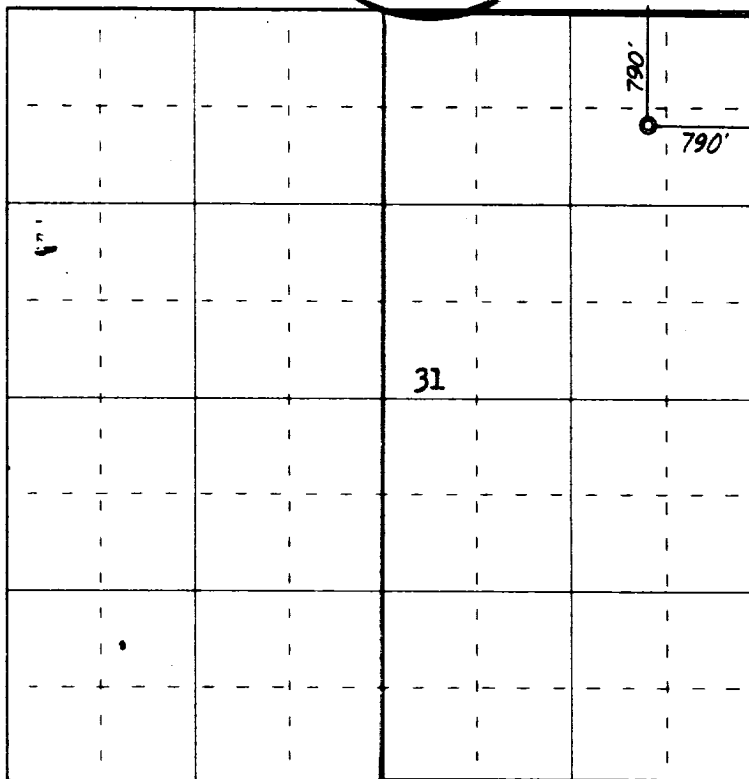

0 330 660 990 1320 1650 1980 2310 2640 2000 1500 1000 500 0

Scale 4 inches equal 1 mile

This is to certify that the above plat was prepared from field notes of actual surveys made by me or under my supervision and that the same are true and correct to the best of my knowledge and belief.

Date Surveyed 3 September 1962

James P. Leese
 Registered Professional Engineer and/or Land Surveyor
 James P. Leese N. Mex. Reg. No. 11,622

Farmington, New Mexico