

## NEW MEXICO OIL CONSERVATION COMMISSION

## Well Location and Acreage Dedication Plat

Section A.

Date **November 21, 1961**

Operator **ADOBE OIL COMPANY** Lease **STANDARD - NICHOLS**  
 Well No. **1** Unit Letter **Q** Section **21** Township **31 NORTH** Range **13 WEST**, NMPM  
 Located **1850** Feet From **the NORTH** Line, **1850** Feet From **the EAST** Line  
 County **SAN JUAN** G. L. Elevation **5730.8** Dedicated Acreage **360** Acres  
 Name of Producing Formation **Dakota** Pool **Basin Dakota**

1. Is the Operator the only owner in the dedicated acreage outlined on the plat below?  
 Yes ☒ No ☐
2. If the answer to question one is "no", have the interests of all the owners been consolidated by communitization agreement or otherwise? Yes ☐ No ☐ If answer is "yes", Type of Consolidation.

3. If the answer to question two is "no", list all the owners and their respective interests below:

Owner

Land Description

## Section B.

This is to certify that the information in Section A above is true and complete to the best of my knowledge and belief.

Adobe Oil Company

(Operator)

*Reinold*

(Representative)

1223 Petroleum Life Bldg.

(Address)

Midland, Texas

Note: All distances must be from outer boundaries of section.

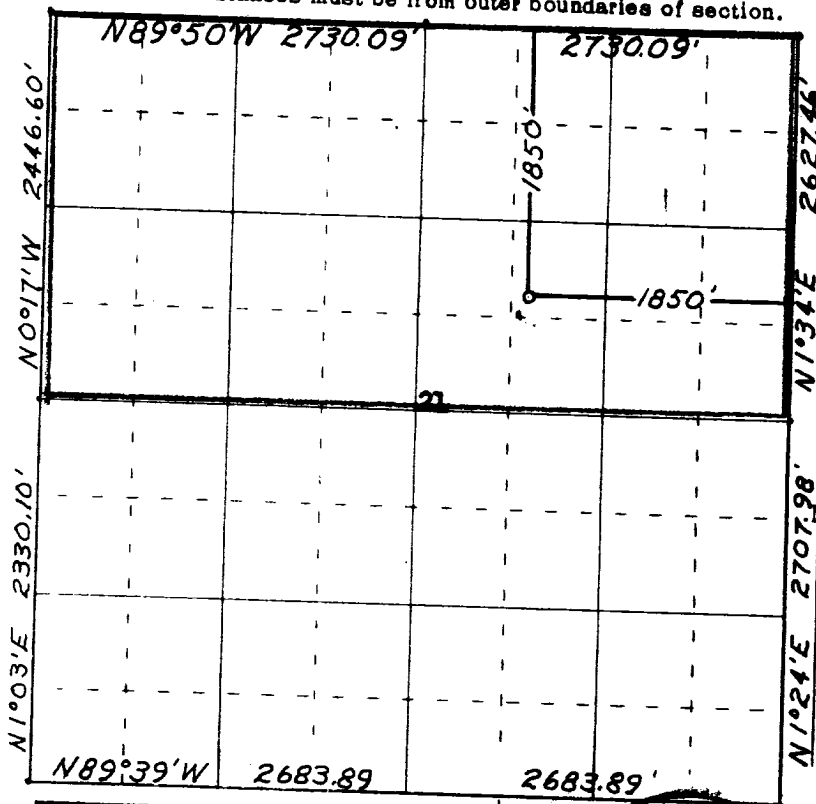

Scale 4 inches equal 1 mile

Ref: GLO plat dated 9 July 1954

This is to certify that the above plat was prepared from field notes of actual surveys made by me or under my supervision and that the same are true and correct to the best of my knowledge and belief.

(Seal)

Date Surveyed **15 November 1961**

*James P. Lasso*  
 Registered Professional Engineer and/or Land Surveyor  
 James P. Lasso

Farmington, New Mexico