

NEW MEXICO OIL CONSERVATION COMMISSION  
Santa Fe, New Mexico

Form C-101  
Revised (12/1/55)

NOTICE OF INTENTION TO DRILL

Notice must be given to the District Office of the Oil Conservation Commission and approval obtained before drilling or recompletion begins. If changes in the proposed plan are considered advisable, a copy of this notice showing such changes will be returned to the sender. Submit this notice in QUINTUPLICATE. One copy will be returned following approval. See additional instructions in Rules and Regulations of the Commission. If State Land submit 6 Copies Attach Form C- 128 in triplicate to first 3 copies of form C-101

Denver, Colorado

(Place)

March 20, 1961

(Date)

OIL CONSERVATION COMMISSION  
SANTA FE, NEW MEXICO

Gentlemen:

You are hereby notified that it is our intention to commence the Drilling of a well to be known as

Consolidated Oil & Gas, Inc.

(Company or Operator)

Compass

(Lease)

Well No. 1-22

J

(Unit)

The well is

located 1690 feet from the South line and 1986 feet from the

East

line of Section 22, T 31N, R 13W, NMPM.

(GIVE LOCATION FROM SECTION LINE)

Basin Dakota

Pool,

San Juan

County

If State Land the Oil and Gas Lease is No.

If patented land the owner is Vernon D. Helton, et al. & Claude A. Decker

Address 7764 Raleigh, Westminster, Colo. La Plata, N. M.

We propose to drill well with drilling equipment as follows: Rotary with mud

The status of plugging bond is Blanket - exp. 9-14-61

Drilling Contractor Huron Drilling Company, Inc., Denver, Colo.

We intend to complete this well in the Dakota formation at an approximate depth of 6200 feet.

CASING PROGRAM

We propose to use the following strings of Casing and to cement them as indicated:

Size of Hole	Size of Casing	Weight per Foot	New or Second Hand	Depth	Sacks Cement
13 3/4	9 5/8	32.75	New	200	150
7 7/8	5 1/2	15.50	New	6200	150

If changes in the above plans become advisable we will notify you immediately.

ADDITIONAL INFORMATION (If recompletion give full details of proposed plan of work.)

Approved 3-23, 1961  
Except as follows: Mesquite

Return to Mr. Ladd, Santa Fe, N.M.  
Must be covered with cement

OIL CONSERVATION COMMISSION

By

Sincerely yours,

Consolidated Oil & Gas, Inc.

(Company or Operator)

By

Position Chief Engineer

Send Communications regarding well to

Name J. B. Ladd, Vice President

Address 2112 Tower Bldg., 1700 Broadway



## NEW MEXICO OIL CONSERVATION COMMISSION

## Well Location and Acreage Dedication Plat

Section A.

Inc.

Date **3-20-61**Operator **CONSOLIDATED OIL AND GAS CORPORATION** Lease

Compass

Well No. **1-22** Unit Letter **J** Section **22**Township **31 NORTH** Range **13 WEST**, NMPMLocated **1690** Feet From **the SOUTH** Line **1986**Feet From **the EAST** LineCounty **SAN JUAN** G. L. Elevation **5621.0**Dedicated Acreage **329.36** 320 AcresName of Producing Formation **Dakota**Pool **Basin Dakota**

1. Is the Operator the only owner in the dedicated acreage outlined on the plat below?

Yes ☒ No ☐2. If the answer to question one is "no", have the interests of all the owners been consolidated by communitization agreement or otherwise? Yes ☐ No ☐ If answer is "yes", Type of Consolidation:

3. If the answer to question two is "no", list all the owners and their respective interests below:

Owner

Land Description

**MAR 23 1961**  
**OIL CON. COM.**  
**DIST. 3**

Section B.

Note: All distances must be from outer boundaries of section.

This is to certify that the information  
 in Section A above is true and complete  
 to the best of my knowledge and belief.

**Consolidated Oil & Gas, Inc.****J. B. Ladd** Operator

(Representative)

**2112 Tower Building**

(Address)

**1700 Broadway****Denver 2, Colorado**

Ref: GLO plat dated 9 July 1954

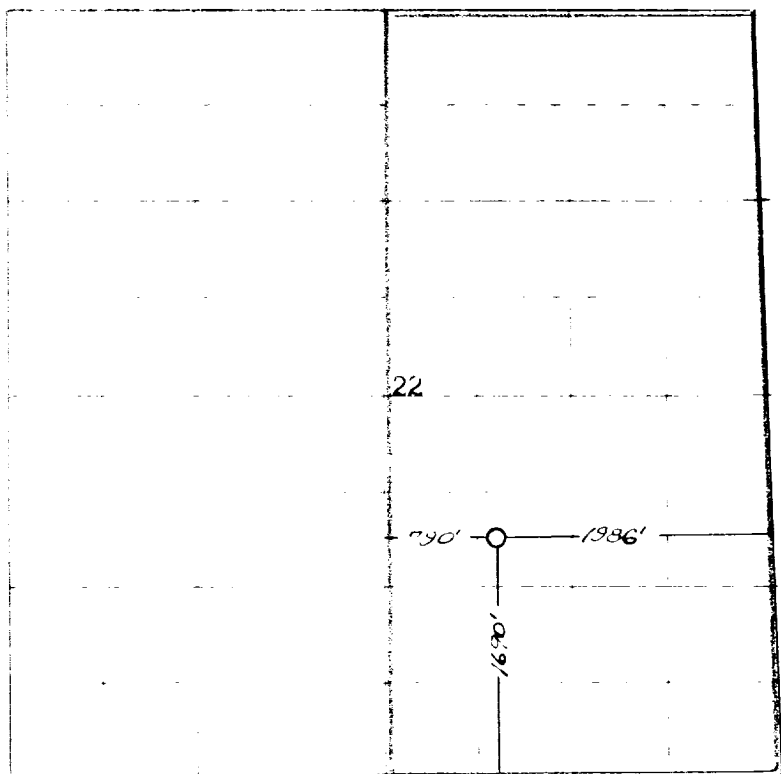

0 330 660 990 1320 1650 1980 2310 2640 2970 3300 3630 3960 4290 4620 4950 5280 5610 5940 6270 6600 6930 7260 7590 7920 8250 8580 8910 9240 9570 9900

Scale 4 inches equal 1 mile

This is to certify that the above plat was prepared from field notes of actual surveys  
 made by me or under my supervision and that the same are true and correct to the best  
 of my knowledge and belief.

(Seal)

Farmington, New Mexico

Date Surveyed **20 January 1961**

**James P. Reese**  
 Registered Professional Engineer and/or Land Surveyor  
 N. Mex. Reg. No. 1463

