

Form 9-331b
(April 1952)

(SUBMIT IN TRIPLICATE)

Indian Agency Ute Mtn. Tribal

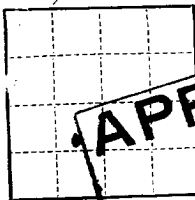

APPROVED
JUL 1 1960
ERRY W. LONG
DISTRICT ENGINEER

UNITED STATES
DEPARTMENT OF THE INTERIOR
GEOLOGICAL SURVEY

Allottee

File No. 11-20-60-122

RECEIVED
JUL 5 1960

Sec. 29

SUNDRY NOTICES AND REPORTS ON WELLS

NOTICE OF INTENTION TO DRILL	<input checked="" type="checkbox"/>	SUBSEQUENT REPORT OF WATER SHUT-OFF	
NOTICE OF INTENTION TO CHANGE PLANS		SUBSEQUENT REPORT OF SHOOTING OR ACIDIZING	
NOTICE OF INTENTION TO TEST WATER SHUT-OFF		SUBSEQUENT REPORT OF ALTERING CASING	
NOTICE OF INTENTION TO REDRILL OR REPAIR WELL		SUBSEQUENT REPORT OF REDRILLING OR REPAIR	
NOTICE OF INTENTION TO SHOOT OR ACIDIZE		SUBSEQUENT REPORT OF ABANDONMENT	
NOTICE OF INTENTION TO PULL OR ALTER CASING		SUPPLEMENTARY WELL HISTORY	
NOTICE OF INTENTION TO ABANDON WELL			

(INDICATE ABOVE BY CHECK MARK NATURE OF REPORT, NOTICE, OR OTHER DATA)

June 24, 1960

Ute Mtn. Tribal 2-29
Well No. 13 is located 1650 ft. from N line and 1980 ft. from E line of sec. 29

NE, SW, Sec. 29 31N 14W NMPM
(1/4 Sec. and Sec. No.) (Twp.) (Range) (Meridian)
Verde Gallup San Juan New Mexico
(Field) (County or Subdivision) (State or Territory)

The elevation of the derrick floor above sea level is _____ ft. Will report later.

DETAILS OF WORK

(State names of and expected depths to objective sands; show sizes, weights, and lengths of proposed casings; indicate mudding jobs, cementing points, and all other important proposed work)

Notice is hereby given of intention to drill the subject well. 8 5/8" casing will be set at 125' and cement will be circulated to surface. 4 1/2" casing will be set at approximately 4550' and cement will be brought up past the Point Lookout sand. Both strings of pipe will be pressure tested for leaks prior to drilling out cement. The well will be completed in a 3 7/8" open hole at a total depth of approximately 4700'. The pay zone is the Gallup (Tocito).

I understand that this plan of work must receive approval in writing by the Geological Survey before operations may be commenced.

Company Standard Oil Co. of Texas

Address Box 1581

Farmington, New Mexico

By

Albert Johnson

Title Field Foreman

(Acting)

NEW MEXICO OIL CONSERVATION COMMISSION
WELL LOCATION AND ACREAGE DEDICATION PLAT

FORM C-128
Revised 5/1/57

SEE INSTRUCTIONS FOR COMPLETING THIS FORM ON THE REVERSE SIDE

SECTION A

Operator STANDARD OIL COMPANY OF TEXAS		Lease (11-20-60-122) UTIE MOUNTAIN TRIBAL 2-29		Well No. 13
Unit Letter K	Section 29	Township 31 NORTH	Range 14 WEST	County SAN JUAN
Actual Footage Location of Well: 1650 feet from the SOUTH line and 1980 feet from the WEST line				
Ground Level Elev.	Producing Formation	Pool	Dedicated Acreage:	
Will Report later	Gallup (Tocito)	Verde Gallup	40 Acres	

1. Is the Operator the only owner in the dedicated acreage outlined on the plat below? YES ☒ NO ____ . ("Owner" means the person who has the right to drill into and to produce from any pool and to appropriate the production either for himself or for himself and another. (65-3-29 (e) NMSA 1935 Comp.)
2. If the answer to question one is "no," have the interests of all the owners been consolidated by communitization agreement or otherwise? YES ____ NO ____ . If answer is "yes," Type of Consolidation ____
3. If the answer to question two is "no," list all the owners and their respective interests below:

Owner	Land Description

SECTION B

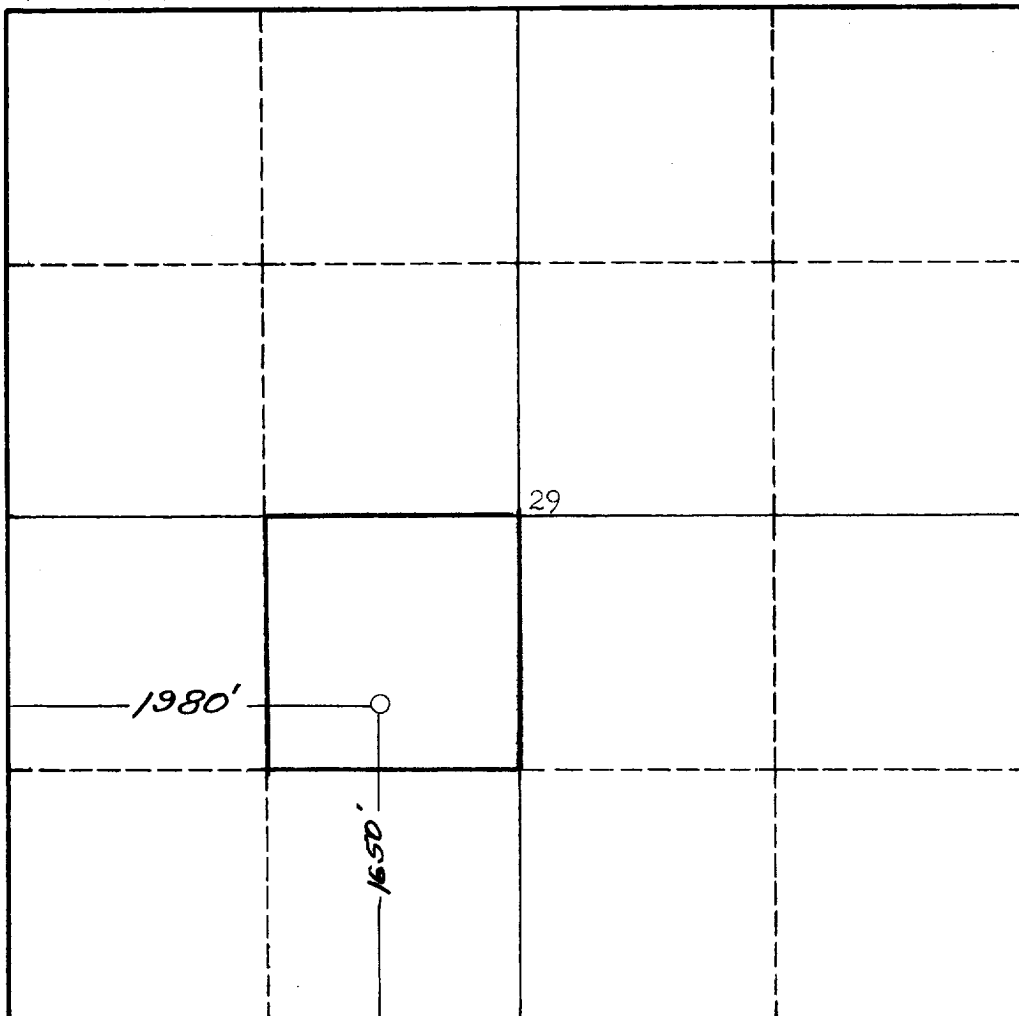

CERTIFICATION

I hereby certify that the information in SECTION A above is true and complete to the best of my knowledge and belief.

Name	Albert Johnson
Position	Field Foreman (Acting)
Company	Standard Oil Co. of Texas
Date	June 21, 1960

I hereby certify that the well location shown on the plat in SECTION B was plotted from field notes of actual surveys made by me or under my supervision, and that the same is true and correct to the best of my knowledge and belief.

Date Surveyed	20 June 1960
Registered Professional Engineer and/or Land Surveyor	James P. Leese
Certificate No.	1463

INSTRUCTIONS FOR COMPLETION OF FORM C-128

1. Operator shall furnish and certify to the information called for in Section A.
2. Operator shall outline the dedicated acreage for *both* oil and gas wells on the plat in Section B.
3. A registered professional engineer or land surveyor registered in the State of New Mexico or approved by the Commission shall show on the plat the location of the well and certify this information in the space provided.
4. All distances shown on the plat must be from the outer boundaries of the Section.
5. If additional space is needed for listing owners and their respective interests as required in question 3 of Section A, please use space below.