

(SUBMIT IN TRIPLICATE)

Indian Agency \_\_\_\_\_

**Ute Mountain Tribal** ✓ R

UNITED STATES  
DEPARTMENT OF THE INTERIOR  
GEOLOGICAL SURVEY

Allottee \_\_\_\_\_

Lease No. **14-30-606-84**

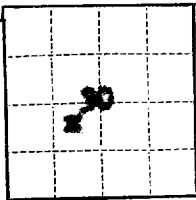

SUNDRY NOTICES AND REPORTS ON WELLS

NOTICE OF INTENTION TO DRILL _____	✓	SUBSEQUENT REPORT OF WATER SHUT-OFF _____	
NOTICE OF INTENTION TO CHANGE PLANS _____		SUBSEQUENT REPORT OF SHOOTING OR ACIDIZING _____	
NOTICE OF INTENTION TO TEST WATER SHUT-OFF _____		SUBSEQUENT REPORT OF ALTERING CASING _____	
NOTICE OF INTENTION TO REDRILL OR REPAIR WELL _____		SUBSEQUENT REPORT OF REDRILLING OR REPAIR _____	
NOTICE OF INTENTION TO SHOOT OR ACIDIZE _____		SUBSEQUENT REPORT OF ABANDONMENT _____	
NOTICE OF INTENTION TO PULL OR ALTER CASING _____		SUPPLEMENTARY WELL HISTORY _____	
NOTICE OF INTENTION TO ABANDON WELL _____			

RECEIVED  
DEC 21 1959

(INDICATE ABOVE BY CHECK MARK NATURE OF REPORT, NOTICE, OR OTHER DATA)

U. S. GEOLOGICAL SURVEY  
FARMINGTON, NEW MEXICO

12-18-59

Well No. **7** is located **1630** ft. from **N** line and **1980** ft. from **E** line of sec. **30**  
**NE SW Sec. 30** **31E** **14W** **R7N**  
(1/4 Sec. and Sec. No.) (Twp.) (Range) (Meridian)  
**Verde Gallup** **San Juan** **New Mexico**  
(Field) (County or Subdivision) (State or Territory)

RECEIVED  
DEC 22 1959  
OIL CON. COM.  
DIST. 3

The elevation of the derrick floor above sea level is **9557** ft.

DETAILS OF WORK

(State names of and expected depths to objective sands; show sizes, weights, and lengths of proposed casings; indicate mudding jobs, cementing points, and all other important proposed work)

It is intended to drill well with rotary tools to estimated depth of **4700'**.  
Sand oil free the Gallup pay section in open hole.

Casing program:

- 8-5/8" O.D. @ 125' w/80 sz. cement circulated to surface.
- 2-1/2" O.D. @ 4590' w/D.V. tool set below Point Lookout and two stage cement w/90 sz. below and 125 sz above tool.
- 4-1/2" liner in open hole.

The NE SW Sec. 30 is dedicated to this well.

I understand that this plan of work must receive approval in writing by the Geological Survey before operations may be commenced.

Company **Three States Natural Gas Company**

Address **P. O. Box 67**  
**Farmington, New Mexico**

By *John Carothers* Original Signed By John Carothers  
Title **Assistant District Supt.**



NEW MEXICO OIL CONSERVATION COMMISSION

Well Location and Acreage Dedication Plat

Section A.

Date 12-18-59

Operator Three States Natural Gas Company Lease Tribal  
Well No. 7 Unit Letter K Section 30 Township 31 North Range 14 West NMPM  
Located 1650' Feet From South Line, 1980' Feet From West Line  
County San Juan G. L. Elevation 5544 Dedicated Acreage 40 Acres  
Name of Producing Formation Gallup Pool Verde Gallup

1. Is the Operator the only owner\* in the dedicated acreage outlined on the plat below?  
Yes x No
2. If the answer to question one is "no," have the interests of all the owners been consolidated by communitization agreement or otherwise? Yes          No         . If answer is "yes,"  
Type of Consolidation
3. If the answer to question two is "no," list all the owners and their respective interests below:

Owner

Land Description

<u>Owner</u>	<u>Land Description</u>

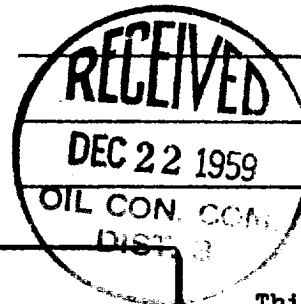

Section. B

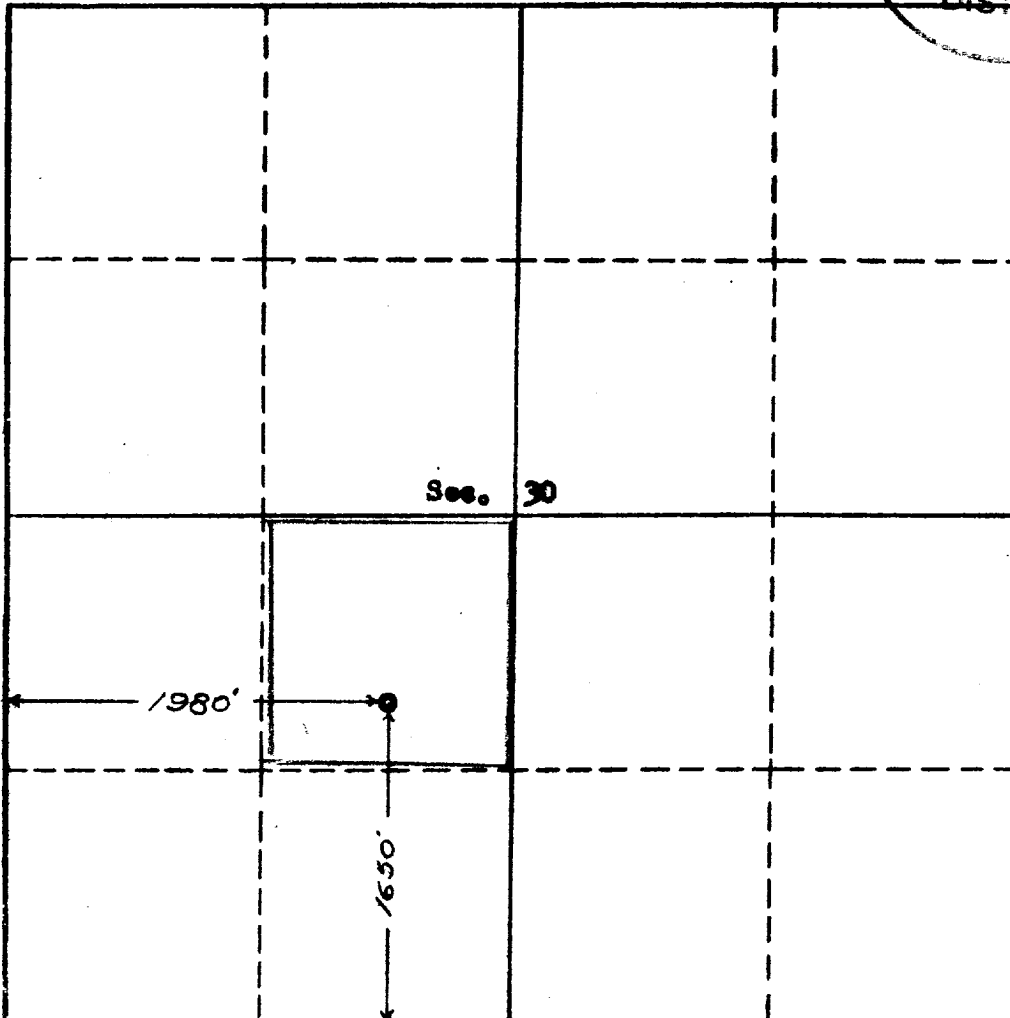

This is to certify that the information in Section A above is true and complete to the best of my knowledge and belief.

Three States Natural Gas Co.

(Operator)

John C. [Signature]  
(Representative)

P. O. Box 67  
Farmington, New Mexico  
Address

This is to certify that the well location shown on the plat in Section B was obtained from field notes of a legal survey made by me or under my supervision and that the same is true and correct to the best of my knowledge and belief.

Date Surveyed Oct. 1, 1959

Ernest V. Echohawk  
Ernest V. Echohawk  
Registered Land Surveyor.

Certificate No. 1545

