

(SUBMIT IN TRIPLICATE)

UNITED STATES
DEPARTMENT OF THE INTERIOR
GEOLOGICAL SURVEY

Indian Agency
Window Rock, Arizona
Allottee
14-20-000-000
Lease No.

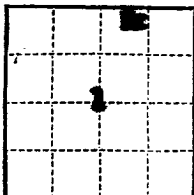

SUNDRY NOTICES AND REPORTS ON WELLS

NOTICE OF INTENTION TO DRILL	<input checked="" type="checkbox"/>	SUBSEQUENT REPORT OF WATER SHUT-OFF	<div style="text-align: center;"> RECEIVED MAY 31 1960 U. S. GEOLOGICAL SURVEY FARMINGTON, NEW MEXICO </div>
NOTICE OF INTENTION TO CHANGE PLANS		SUBSEQUENT REPORT OF SHOOTING OR ACIDIZING	
NOTICE OF INTENTION TO TEST WATER SHUT-OFF		SUBSEQUENT REPORT OF ALTERING CASING	
NOTICE OF INTENTION TO REDRILL OR REPAIR WELL		SUBSEQUENT REPORT OF REDRILLING OR REPAIR	
NOTICE OF INTENTION TO SHOOT OR ACIDIZE		SUBSEQUENT REPORT OF ABANDONMENT	
NOTICE OF INTENTION TO PULL OR ALTER CASING		SUPPLEMENTARY WELL HISTORY	
NOTICE OF INTENTION TO ABANDON WELL			

(INDICATE ABOVE BY CHECK MARK NATURE OF REPORT, NOTICE, OR OTHER DATA)

May 28, 1960

Well No. Navajo #2 is located 800 ft. from N line and 1000 ft. from E line of sec. 1
NE 1/4 Section 1 T8N R10W N.M.P.M.
(1/4 Sec. and Sec. No.) (Twp.) (Range) (Meridian)
Wilcox San Juan New Mexico
(Field) (County or Subdivision) (State or Territory)

The elevation of the derrick floor above sea level is 5100 ft.

DETAILS OF WORK

(State names of and expected depths to objective sands; show sizes, weights, and lengths of proposed casings; indicate mudding jobs, cementing points, and all other important proposed work)

It is intended:

To drill a 6 1/2" hole to 50' and set 6 1/2" casing as surface casing with 3 sacks of regular cement.

To drill 4 1/2" hole with air to 500' or through the Gallup formation.

Completion procedure will be determined from samples and fluid analysis.

I understand that this plan of work must receive approval in writing by the Geological Survey before operations may be commenced.
Company B. Oscar Thomas & Drilling & Coring Exploration Co.

Address P. O. Box 216
Farmington, New Mexico

By B. Oscar Thomas
Carl E. Thomas
Drilling & Coring Exploration Co.

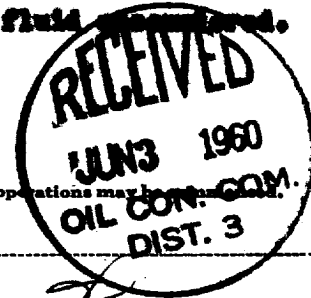

NEW MEXICO OIL CONSERVATION COMMISSION

Well Location and Acreage Dedication Plat

Section A.

Date May 27, 1960

Operator D. OSCAR THOMAS &
DRILLING & CORING EXPLORATION CO. Lease NAVAJO
Well No. 2 Unit Letter B Section 1 Township 31N Range 19W NMPM
Located 1650 Feet From East Line, 330 Feet From North Line
County San Juan G. L. Elevation 5150 Dedicated Acreage 40 Acres
Name of Producing Formation Gallup Pool Wildcat

1. Is the Operator the only owner* in the dedicated acreage outlined on the plat below?
Yes _____ No X
2. If the answer to question one is "no," have the interests of all the owners been consolidated by communitization agreement or otherwise? Yes X No _____. If answer is "yes,"
Type of Consolidation FEDERAL
3. If the answer to question two is "no," list all the owners and their respective interests below:

Owner

Land Description

Section B

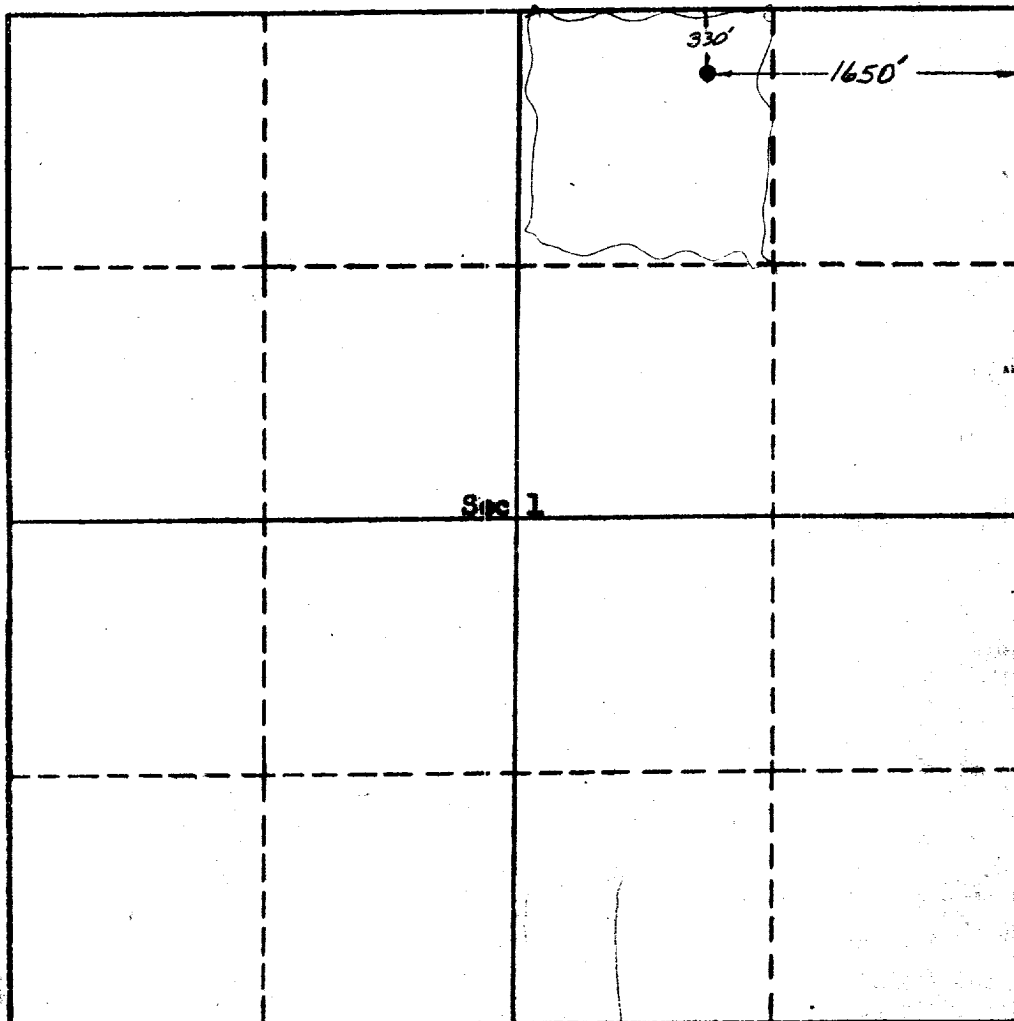

This is to certify that the information in Section A above is true and complete to the best of my knowledge and belief.

D. Oscar Thomas
(Operator)
Carl E. Harmon
CARL E. HARMON, OWNER

DRILLING & CORING EXPLORATION
P. O. Box 216 CO.

Address
Farmington, N.M.
This is to certify that the well location shown on this plat is from field notes of actual surveys by me or by my Superintendant and the same is true to the best of my knowledge and belief.

Date Surveyed May 27, 1960
Ernest V. Echolaw
Ernest V. Echolaw
Registered Land Surveyor.

Certificate No. 1545

