

(SUBMIT IN TRIPLICATE)

UNITED STATES
DEPARTMENT OF THE INTERIOR
GEOLOGICAL SURVEY

Indian Agency _____

Window Rock
Allottee _____

Lease No. **14-20-003-696**

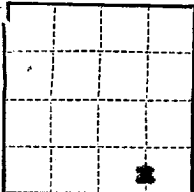

SUNDRY NOTICES AND REPORTS ON WELLS

NOTICE OF INTENTION TO DRILL _____	SUBSEQUENT REPORT OF WATER SHUT-OFF _____
NOTICE OF INTENTION TO CHANGE PLANS _____	SUBSEQUENT REPORT OF SHOOTING OR ACIDIZING _____
NOTICE OF INTENTION TO TEST WATER SHUT-OFF _____	SUBSEQUENT REPORT OF ALTERING CASING _____
NOTICE OF INTENTION TO REDRILL OR REPAIR WELL _____	SUBSEQUENT REPORT OF REDRILLING OR REPAIR _____
NOTICE OF INTENTION TO SHOOT OR ACIDIZE _____	SUBSEQUENT REPORT OF ABANDONMENT _____
NOTICE OF INTENTION TO PULL OR ALTER CASING _____	SUPPLEMENTARY WELL HISTORY _____
NOTICE OF INTENTION TO ABANDON WELL _____	

(INDICATE ABOVE BY CHECK MARK NATURE OF REPORT, NOTICE, OR OTHER DATA)

Well No. **12** is located **500** ft. from **15** line and **800** ft. from **12** line of sec. **12**
31 N 19 W
12 (Section) **12** (Range) **12** (Meridian)
Wildcat (Field) **San Juan County** (County) **New Mexico** (Territory)

The elevation of the **ground** floor above sea level is **4905** ft.

DETAILS OF WORK

(State names of and expected depths to objective sands; show sizes, weights, and lengths of proposed casings; indicate mudding jobs, cementing points, and all other important proposed work)

It is intended:

To drill 8 1/4" Hole to 30' and set 2 1/2" surface pipe with 10 sacks regular cement.

To drill 4 1/2" hole with air to 900' or through the Gallup formation.

Completion operations will be determined by regular information being cemented with approximately 10 sacks.

I understand that this plan of work must receive approval in writing by the Geological Survey before operations may be commenced.

Company **D. Cesar Thomas, et al**

Address **P. O. Box 218**

Parlington, New Mexico

By

Title _____



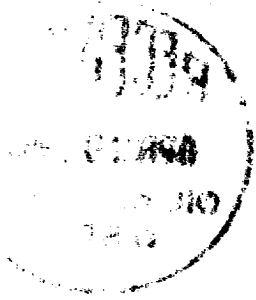

NEW MEXICO OIL CONSERVATION COMMISSION

Well Location and Acreage Dedication Plat

Section A.

Date April 28, 1960

Operator D. Oscar Thomas, et al Lease Navajo
Well No. 1 Unit Letter Section 12 Township 31 N Range 19 W NMPM
Located 990 Feet From South Line, 890 Feet From East Line
County San Juan G. L. Elevation 4983 Dedicated Acreage 40 Acres
Name of Producing Formation Gallup Pool Wildcat

1. Is the Operator the only owner* in the dedicated acreage outlined on the plat below?
Yes No X
2. If the answer to question one is "no," have the interests of all the owners been consolidated by communitization agreement or otherwise? Yes X No . If answer is "yes,"
Type of Consolidation Federal
3. If the answer to question two is "no," list all the owners and their respective interests below:

Owner

Land Description

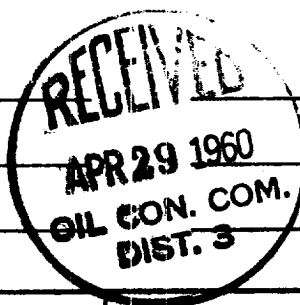

RECEIVED
APR 29 1960

U. S. GEOLOGICAL SURVEY
WASHINGTON, NEW MEXICO

Section B

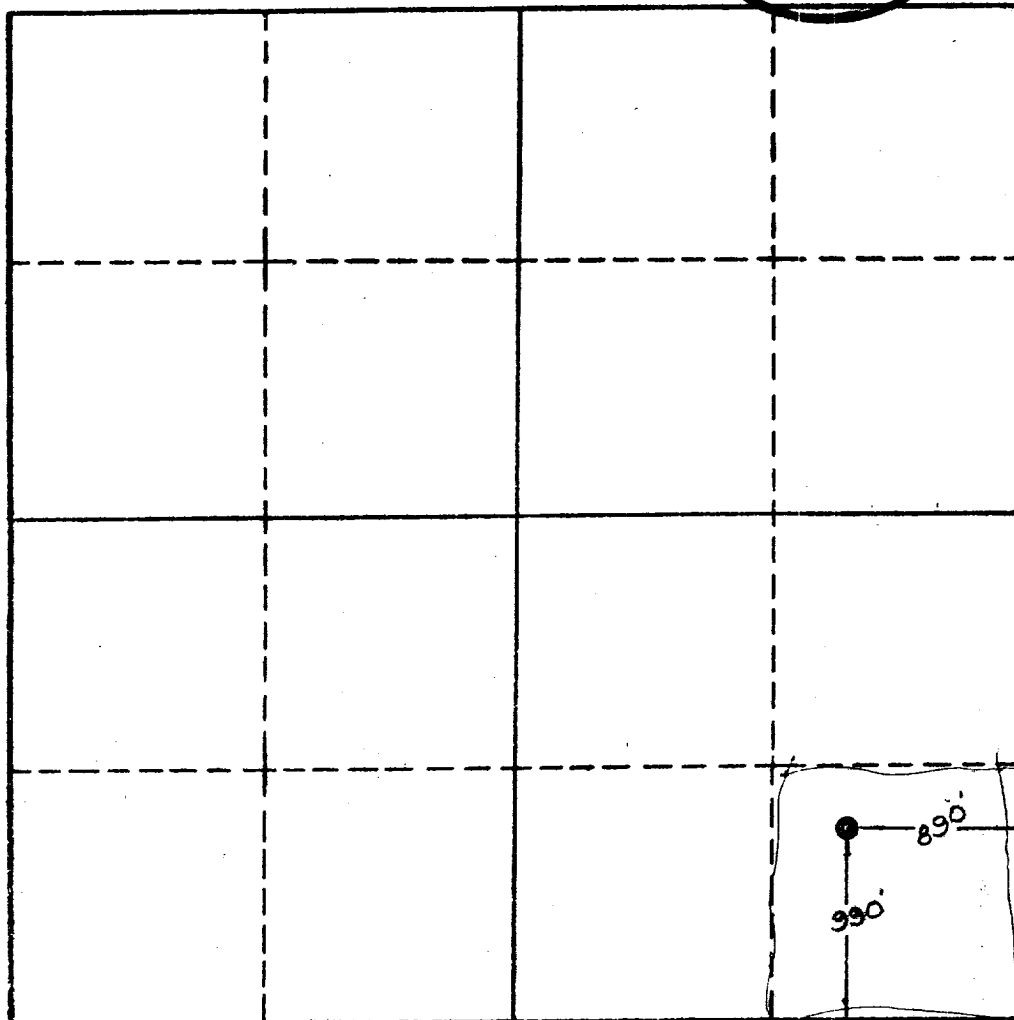

This is to certify that the information in Section A above is true and complete to the best of my knowledge and belief.

D. OSCAR THOMAS, ET AL
(Operator)

[Signature]
(Representative)

P. O. Box 216

Address

Farmington, N. M.

This is to certify that the well location and the plat in Section A were taken from field notes of surveys made by me or under my supervision and that the same is true and correct to the best of my knowledge and belief.

Date Surveyed April 27, 1960

Ernest V. Echoshawk
Ernest V. Echoshawk
Registered Land Surveyor.

Certificate No. 1545

