

(SUBMIT IN TRIPLICATE)

UNITED STATES
DEPARTMENT OF THE INTERIOR
GEOLOGICAL SURVEY

Indian Agency Ute Mountain
Tribal _____
Allottee SPNS Co.
Lease No. 14-20-151-43

SUNDRY NOTICES AND REPORTS ON WELLS

NOTICE OF INTENTION TO DRILL	<input checked="" type="checkbox"/>	SUBSEQUENT REPORT OF WATER SHUT-OFF	
NOTICE OF INTENTION TO CHANGE PLANS		SUBSEQUENT REPORT OF SHOOTING OR ACIDIZING	
NOTICE OF INTENTION TO TEST WATER SHUT-OFF		SUBSEQUENT REPORT OF ALTERING CASING	
NOTICE OF INTENTION TO REDRILL OR REPAIR WELL		SUBSEQUENT REPORT OF REDRILLING OR REPAIR	
NOTICE OF INTENTION TO SHOOT OR ACIDIZE		SUBSEQUENT REPORT OF ABANDONMENT	
NOTICE OF INTENTION TO PULL OR ALTER CASING		SUPPLEMENTARY WELL HISTORY	
NOTICE OF INTENTION TO ABANDON WELL			

(INDICATE ABOVE BY CHECK MARK NATURE OF REPORT, NOTICE, OR OTHER DATA)

RECEIVED
NOV 30 1956
U. S. GEOLOGICAL SURVEY
FARMINGTON, NEW MEXICO

November 30, 1956

Well No. Ute #13 is located 990 ft. from [N] line and 2200 ft. from [W] line of sec. 12
NE 1/4 S. 12 31 North 12 East N.M.S.M.
(1/4 Sec. and Sec. No.) (Twp.) (Range) (Meridian)
Wildest San Juan County New Mexico
(Field) (County or Subdivision) (State or Territory)

The elevation of the derrick floor above sea level is 9002 ft. (9090 + 12)

DETAILS OF WORK

(State names of and expected depths to objective sands; show sizes, weights, and lengths of proposed casings; indicate mudding jobs, cementing points, and all other important proposed work)

Using rotary rig, set approx. 120' of 8-1/8" OD, 24#, J-55 surface casing. Circulate cement to surface, WOC and test for water shut-off. Drill 7-7/8" Hole using mud to 2000'. run electric log to pick casing point and set on top of Lower Gallup with 8-1/2" OD, 14#, J-55 casing. Cement, WOC and test for water shut-off. Well will be drilled in using lease crude for circulating medium to TD of about 2400' and sand-oil frothed.

I understand that this plan of work must receive approval in writing by the Geological Survey before operations may be commenced.

Company Claude M. Carroll

Address Post Office Box 337

Farmington, New Mexico

By R. Owen
Roy Owen,
Title Business Manager

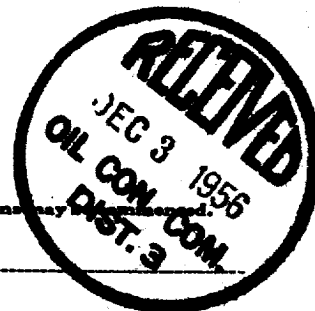

MEMORANDUM FOR THE SECRETARY OF DEFENSE

SUBJECT: [Illegible]
DATE: [Illegible]
BY: [Illegible]

RECOMMENDATION OF THE SECRETARY OF DEFENSE

[Illegible text block containing several paragraphs of a memorandum, likely detailing a recommendation or report.]

[Illegible text block, possibly a signature line or a concluding statement.]

[Illegible text block, possibly a distribution list or administrative notes.]



NEW MEXICO
OIL CONSERVATION COMMISSION

Form C-128

Well Location and/or Gas Production Plat

Date

Operator **C.M. CARROLL** Lease **UTE**
Well No. **13** Section **12** Township **31 N** Range **15 W** NMPM
Located **2260** Feet From **west** Line. **990** Feet From **north** Line.
San Juan County, New Mexico. G. L. Elevation **5891**

Name of Producing Formation Pool Dedicated Acreage

(Note: All distances must be from outer boundaries of Section)

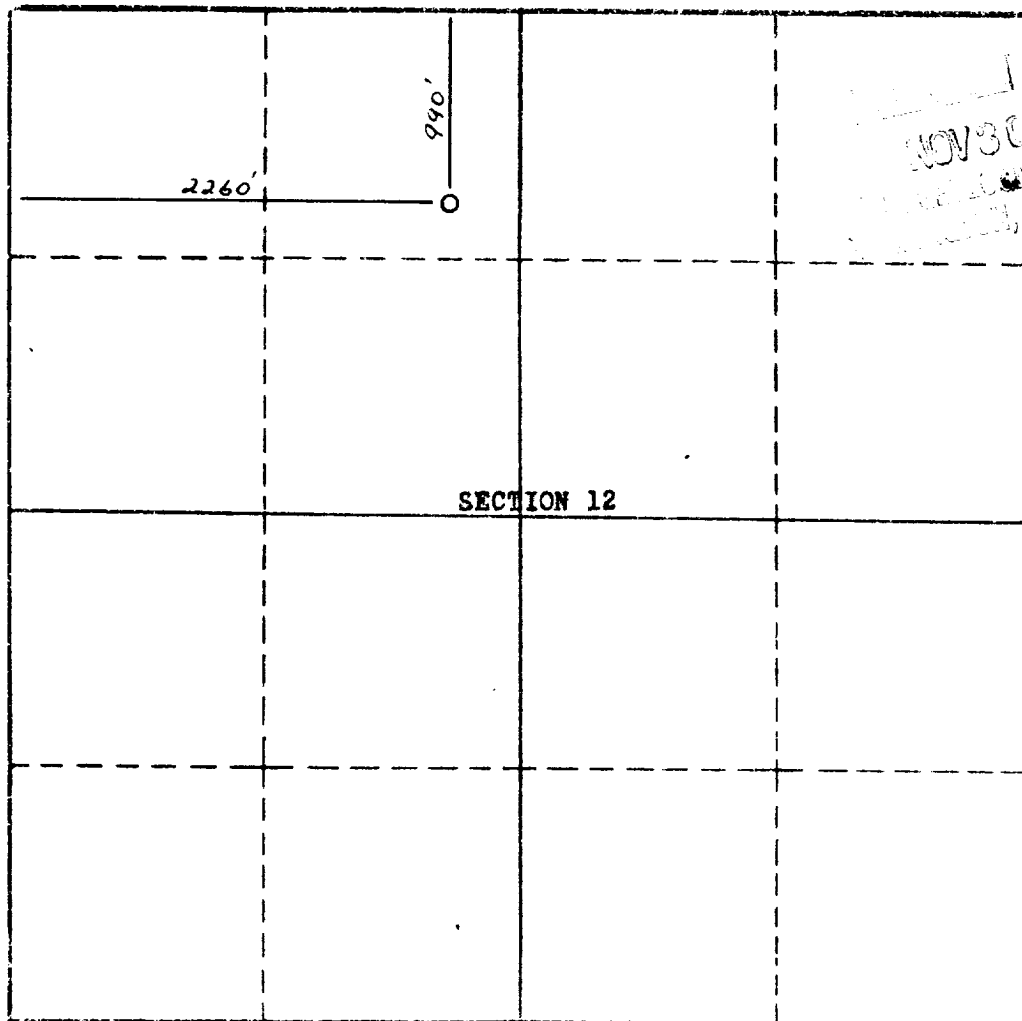

Scale--1 Inch Equals 1000 Feet

1. Is this Well a Dual Comp.? Yes No
2. If the answer to Question 1 is yes, are there any other dually completed wells within the dedicated acreage? Yes No

Name
Position
Representing
Address

This is to certify that the above plat was prepared from field notes of actual surveys made by me or under my supervision and that the same are true and correct to the best of my knowledge and belief.

Date Surveyed **November 17, 1956**

Stephen H. Kinney

STEPHEN H. KINNEY,
Registered Professional Engineer and Land Surveyor