

NO. OF COPIES RECEIVED	5
DISTRIBUTION	
SANTA FE	1
FILE	1
U.S.G.S.	1
LAND OFFICE	1
OPERATOR	1

NEW MEXICO OIL CONSERVATION COMMISSION

Form C-101
Revised 1-1-65 30-045-20506

5A. Indicate Type of Lease	STATE <input checked="" type="checkbox"/> FEE <input type="checkbox"/>
----------------------------	--

5. State Oil & Gas Lease No.

APPLICATION FOR PERMIT TO DRILL, DEEPEN, OR PLUG BACK

1a. Type of Work			7. Unit Agreement Name		
b. Type of Well OIL WELL <input type="checkbox"/> GAS WELL <input checked="" type="checkbox"/> OTHER <input type="checkbox"/>			8. Farm or Lease Name Albino Canyon		
2. Name of Operator Aztec Oil and Gas Company			9. Well No. 1		
3. Address of Operator Drawer 570, Farmington, New Mexico			10. Field and Pool, or Wildcat Blanco Mesaverde-BasinDakot		
4. Location of Well UNIT LETTER M LOCATED 880 FEET FROM THE South LINE AND 870 FEET FROM THE West LINE OF SEC. 36 TWP. 32N RGE. 8W NMPM			12. County San Juan		
19. Proposed Depth 8400			19A. Formation Mesaverde-Dakota		20. Rotary or C.T. rotary
21. Elevations (Show whether DF, RT, etc.) 6833 Gr		21A. Kind & Status Plug. Bond		22. Approx. Date Work will start	
21B. Drilling Contractor Arapahoe					

23. PROPOSED CASING AND CEMENT PROGRAM

SIZE OF HOLE	SIZE OF CASING	WEIGHT PER FOOT	SETTING DEPTH	SACKS OF CEMENT	EST. TOP
15"	10-3/4"	32.75#	300'	150 sx	
9-7/8"	7-5/8"	26.40#	3800'	300 sx	
6-3/4"	4-1/2"	10.5# & 11.6#	8400'	600 sx	

Propose to:

Drill 15" hole and set 10-3/4" casing at 300' cement with 150 sx
 Drill 9-7/8" hole and set 7-5/8" at 3800' cement with 300 sx
 Drill with gas a 6-3/4" hole from 3800 to TD 8400', run 4 1/2" liner to TD
 cement with 600 sx
 Perforate and frac Mesaverde and Dakota zones
 Run Baker Model "D" production packer
 Run 2-3/8" tubing

APPROVAL VALID
FOR 90 DAYS UNLESS
DRILLING COMMENCED,

EXPIRES Sept. 1, 1969

Proration unit: S/2 Sec. 36-32N-8W - 320 ac.

IN ABOVE SPACE DESCRIBE PROPOSED PROGRAM: IF PROPOSAL IS TO DEEPEN OR PLUG BACK, GIVE DATA ON PRESENT PRODUCTIVE ZONE AND PROPOSED NEW PRODUCTIVE ZONE. GIVE BLOWOUT PREVENTER PROGRAM, IF ANY.

I hereby certify that the information above is true and complete to the best of my knowledge and belief.

Signed Joe C. Delaron Title District Superintendent Date 5-28-69

(This space for State Use)

APPROVED BY Ann Kendrick TITLE PETROLEUM ENGINEER DIST. NO. 9 DATE 6-2-69

CONDITIONS OF APPROVAL, IF ANY: 1



**NEW MEXICO OIL CONSERVATION COMMISSION
WELL LOCATION AND ACREAGE DEDICATION PLAT**

Form C-102
Supersedes C-128
Effective 1-1-65

All distances must be from the outer boundaries of the Section

Operator AZTEC OIL & GAS COMPANY			Lease Albino Canyon		Well No. 1
Unit Letter M	Section 36	Township 32 North	Range 8 West	County San Juan	
Actual Footage Location of Well: 880 feet from the North ^{South} line and 870 feet from the West line					
Ground Level Elev: 6833	Producing Formation Mesaverde-Dakota	Pool Blanco Mesaverde-Basin, Dakota	Dedicated Acreage: 320 Acres		

1. Outline the acreage dedicated to the subject well by colored pencil or hachure marks on the plat below.
2. If more than one lease is dedicated to the well, outline each and identify the ownership thereof (both as to working interest and royalty).
3. If more than one lease of different ownership is dedicated to the well, have the interests of all owners consolidated by communitization, unitization, force-pooling, etc?

☐ Yes ☐ No If answer is "yes," type of consolidation _____

If answer is "no," list the owners and tract descriptions which have actually been consolidated on the reverse side of this form if necessary.) _____

No allowable will be assigned to the well until all interests have been consolidated (by communitization, unitization, forced-pooling, or otherwise) or until a non-standard unit, eliminating such interests, has been approved by the Commission.

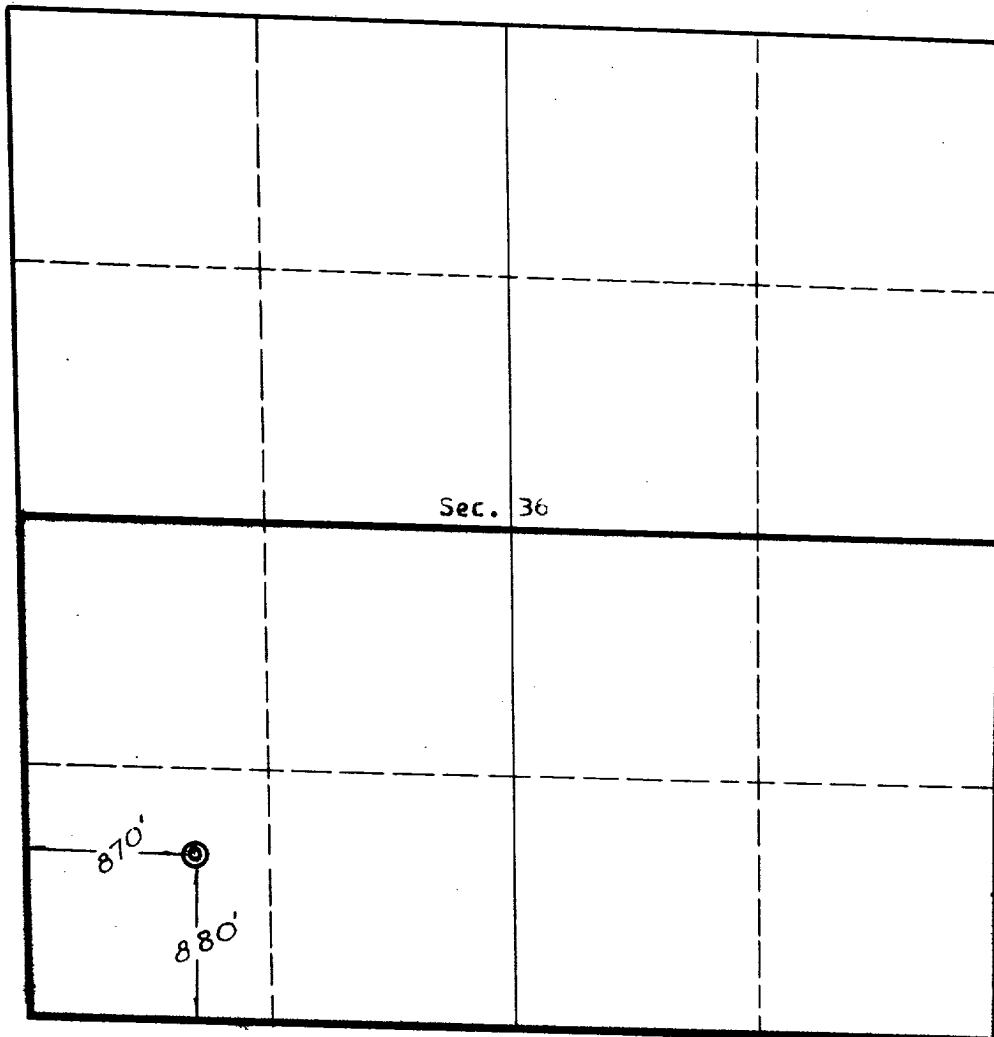
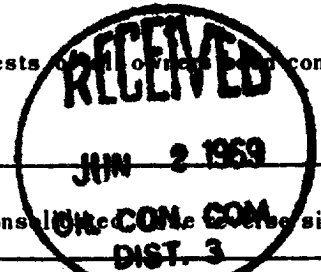

CERTIFICATION

I hereby certify that the information contained herein is true and complete to the best of my knowledge and belief.

Name
Joe C. Salmon
Position
District Superintendent
Company
Aztec Oil and Gas
Date

STATE OF NEW MEXICO
I hereby certify that the well location shown on this plat was plotted from field notes of actual surveys made by me or under my supervision, and that the same is true and correct to the best of my knowledge and belief.

Date Surveyed
April 18, 1969
Registered Professional Engineer and/or Land Surveyor
E. J. [Signature]
Certificate No. **3602**

