

NO. COPIES RECEIVED	5
DISTRIBUTION	
STATE & FE	1
FILE	1
U.S.G.S.	2
LAND OFFICE	1
OPERATOR	

# NEW MEXICO OIL CONSERVATION COMMISSION

30-045-20651

Form C-101  
Revised 1-1-65

5A. Indicate Type of Lease STATE <input type="checkbox"/> FEE <input checked="" type="checkbox"/>
5. State Oil & Gas Lease No.
7. Unit Agreement No.
8. Farm or Lease Name Turner
9. Well No. #3
10. Field and Pool, or Wildcat Astec Pictured Cliffs
12. County San Juan
19. Proposed Depth 2495'
19A. Formation Pictured Cliffs
20. Rotary or C.T. Rotary
21A. Kind & Status Plug. Bond
21B. Drilling Contractor Arapahoe
22. Approx. Date Work will start

## APPLICATION FOR PERMIT TO DRILL, DEEPEN, OR PLUG BACK

1. Type of Work DRILL <input checked="" type="checkbox"/> DEEPEN <input type="checkbox"/> PLUG BACK <input type="checkbox"/>	
2. Type of Well OIL WELL <input type="checkbox"/> GAS WELL <input checked="" type="checkbox"/> OTHER <input type="checkbox"/>	
3. Name of Operator Astec Oil & Gas Company	
4. Address of Operator Box 570, Farmington, New Mexico	
5. Location of Well UNIT LETTER F LOCATED 1840 FEET FROM THE North LINE 1840 FEET FROM THE West LINE OF SEC. 24 TWP. 31N RGE. 11W NMPM	
6. Elevations (Show whether DF, RT, etc.) 5735'	

## PROPOSED CASING AND CEMENT PROGRAM

SIZE OF HOLE	SIZE OF CASING	WEIGHT PER FOOT	SETTING DEPTH	SACKS OF CEMENT	EST. TOP
12 1/4"	8-5/8"	24#	100'	75 sxs	
6-3/4"	4-1/2"	9.5#	2495'	250 sxs	

## PROPOSE TO:

Drill 12 1/4" hole to TD 100', set 8-5/8" casing with 75 sxs of cement.  
Drill 6-3/4" hole to TD 2495' or thru PC, set 4 1/2" casing w/250 sxs of cement.  
Perforate & Frac Pictured Cliffs.  
Run 1" Tubing.

APPROVAL VALID  
FOR 90 DAYS UNLESS  
DRILLING COMMENCED,

EXPIRES Aug 18, 1970

PRORATION UNIT: NW/4 Section 24-31N-11W

IN ABOVE SPACE DESCRIBE PROPOSED PROGRAM: IF PROPOSAL IS TO DEEPEN OR PLUG BACK, GIVE DATA ON PRESENT PRODUCTIVE ZONE AND PROPOSED NEW PRODUCTIVE ZONE, GIVE BLOWOUT PREVENTER PROGRAM, IF ANY.

I hereby certify that the information above is true and complete to the best of my knowledge and belief.

Signature [Signature] Title District Superintendent Date May 19, 1970

(This space for State Use)

APPROVED BY [Signature] TITLE Sup. Dist. III DATE 5-20-70

CONDITIONS OF APPROVAL, IF ANY:

**NEW MEXICO OIL CONSERVATION COMMISSION  
WELL LOCATION AND ACREAGE DEDICATION PLAT**

Form C-102  
Supersedes C-128  
Effective 1-1-65

All distances must be from the outer boundaries of the Section.

Operator <b>Aztec Oil &amp; Gas Company</b>			Lease <b>Turner</b>		Well No. <b>#3</b>
Unit Letter <b>F</b>	Section <b>24</b>	Township <b>31N</b>	Range <b>11W</b>	County <b>San Juan</b>	
Actual Footage Location of Well:					
<b>1840</b> feet from the <b>North</b> line and		<b>1840</b> feet from the <b>West</b> line			
Ground Level Elev. <b>5725</b>	Producing Formation <b>Pictured Cliffs</b>	Pool <b>Aztec</b>		Dedicated Acreage: <b>160</b> Acres	

1. Outline the acreage dedicated to the subject well by colored pencil or hachure marks on the plat below.
2. If more than one lease is dedicated to the well, outline each and identify the ownership thereof (both as to working interest and royalty).
3. If more than one lease of different ownership is dedicated to the well, have the interests of the owners been consolidated by communitization, unitization, force-pooling, etc?

☐ Yes    ☐ No    If answer is "yes," type of consolidation \_\_\_\_\_

If answer is "no," list the owners and tract descriptions which have actually been consolidated (Use reverse side of this form if necessary.) \_\_\_\_\_

No allowable will be assigned to the well until all interests have been consolidated (by communitization, unitization, forced-pooling, or otherwise) or until a non-standard unit, eliminating such interests, has been approved by the Commission.

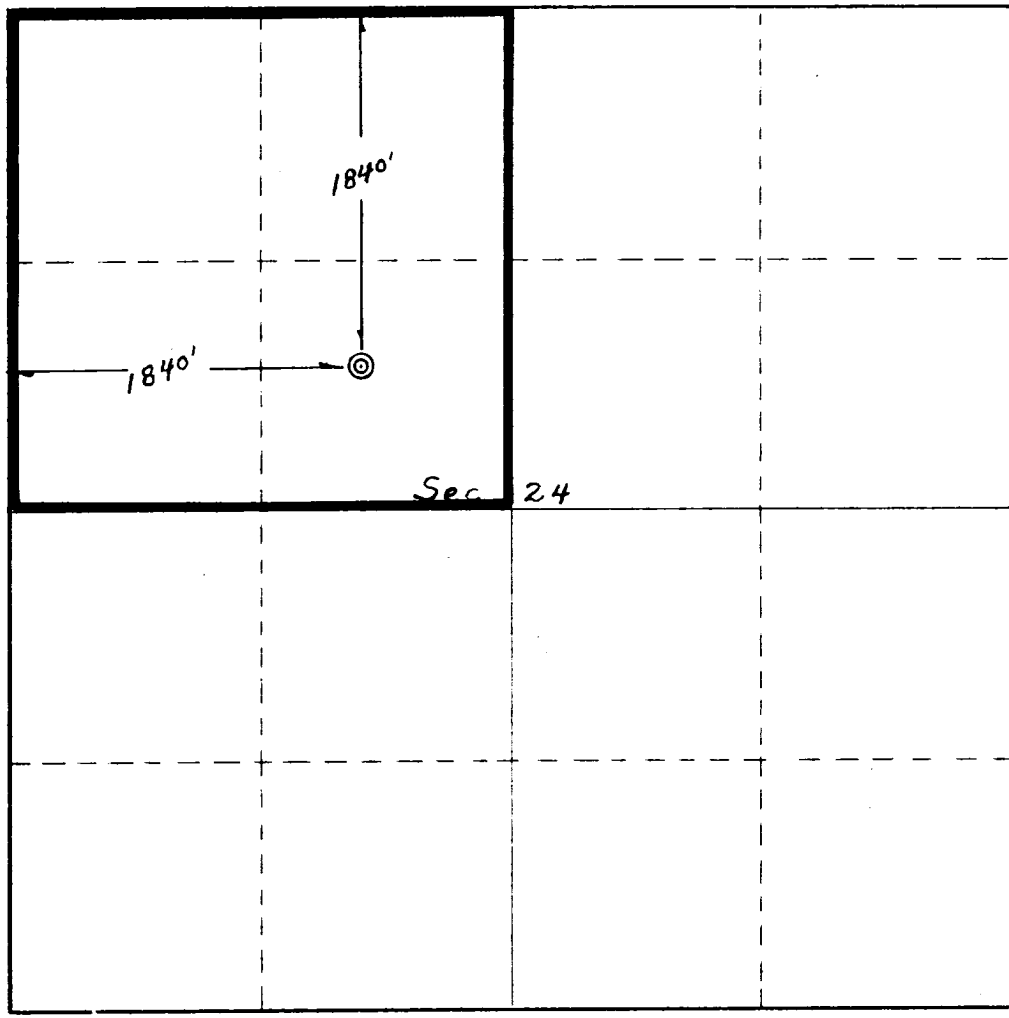
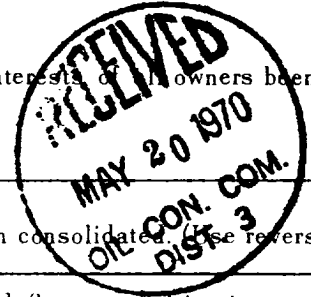

**CERTIFICATION**

I hereby certify that the information contained herein is true and complete to the best of my knowledge and belief.

**ORIGINAL SIGNED BY JOE C. SALMON**

Name <b>Joe C. Salmon</b>
Position <b>District Superintendent</b>
Company <b>Aztec Oil &amp; Gas Company</b>
Date <b>May 19, 1970</b>

I hereby certify that the well location shown on this plat was plotted from field notes of actual surveys made by me or under my supervision, and that the same is true and correct to the best of my knowledge and belief.

Date Surveyed <b>May 20, 1970</b>
Registered Professional Engineer and/or Land Surveyor  <b>Fred B. Kern, Jr.</b>
Certificate No. <b>3990</b>

