

El Paso Natural Gas Company

El Paso, Texas 79999

June 18, 1971

ADDRESS REPLY TO
POST OFFICE BOX 990
FARMINGTON, NEW MEXICO 87401

Mr. A. L. Porter, Secretary & Director
New Mexico Oil Conservation Commission
Box 2088
Santa Fe, New Mexico 87501

Dear Mr. Porter:

This is a request for administrative approval for an unorthodox gas well location in the Basin Dakota pool.

It is intended to locate the El Paso Natural Gas Company EPNG A No. 1 well 790' from the South line and 2200' from the East line of Section 21, T-32-N, R-6-W, N.M.P.M., San Juan County, New Mexico. The East half of Section 21 is dedicated to this well.

The East half of Section 21 borders on Lake Navajo and contains a number of steep, rocky bluffs. A well site could not be constructed at an orthodox location for a reasonable cost.

El Paso Natural Gas Company operates all properties within a radius of 790' of the proposed well site.

Yours very truly,

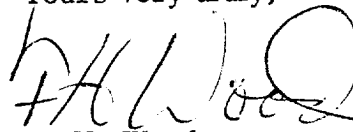

F. H. Wood,
Division Petroleum Engineer

FHW:dgb

cc: Emery Arnold w/Attch.

J. Permenter w/Attch.

P. T. McGrath w/Attch.

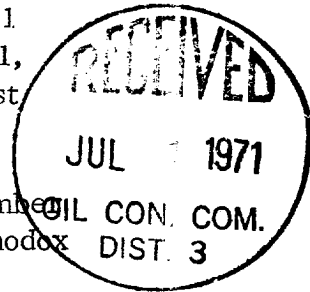

EL PASO NATURAL GAS COMPANY

EPNG "A"

(NM-12013)

1

0

21

32-N

6-W

SAN JUAN

790

SOUTH

2200

EAST

6420

DAKOTA

BASIN DAKOTA

320.00

1. Outline the acreage dedicated to the well by a standard or non-standard mark on the plat below.
2. If more than one lease is dedicated to the well, list the owners and describe the well on the plat in order to identify interest and royalty.
3. If more than one lease of different ownership is dedicated to the well, have the interests of all owners pooled and dedicated by communitization, unitization, or lease pooling.

Yes No If answer is "no" list the owners and their acreages which have already been dedicated to the well on this form if necessary.

No allowable will be assigned to the well and all owners have been consolidated by communitization, unitization, or otherwise or until a non-standard mark identifying the well on this plat is filed.



Original Signed F. H. WOOD
Petroleum Engineer
El Paso Natural Gas Company
June 18, 1971

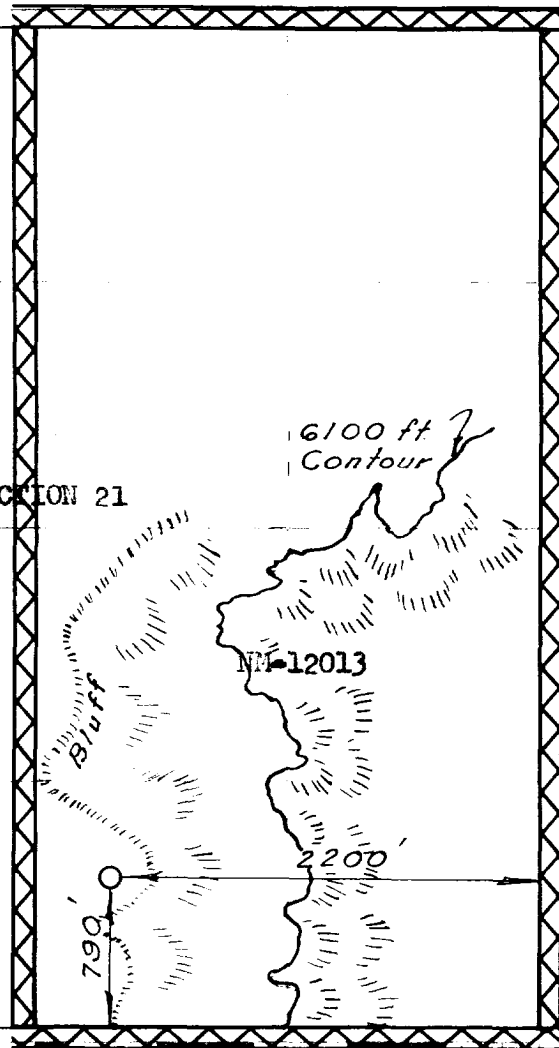

JUL 25, 1971

F. H. Wood

1760

El Paso Natural Gas Company

El Paso, Texas 79999

June 30, 1971

ADDRESS REPLY TO
POST OFFICE BOX 990
FARMINGTON, NEW MEXICO 87401

New Mexico Oil Conservation Commission
P. O. Box 2088
Santa Fe, New Mexico 87501

ATTENTION: Mr. George M. Hatch

Re: Application for administrative approval
for unorthodox location for the EPNG A
No. 1 well, 790' from the South line
and 2200' from the East line, Sec. 21,
T-32-N, R-6-W, Basin Dakota Pool,
San Juan County, New Mexico

Dear Mr. Hatch:

This refers to your letter of June 24, 1971, which requested a plat showing ownership of leases offsetting the above unorthodox gas well location.

Three copies of the requested plat are attached along with a list of owners of offsetting leases. All of the owners have been notified, by registered mail posted June 30, 1971, of our request for administrative approval for this unorthodox location.

Yours very truly,

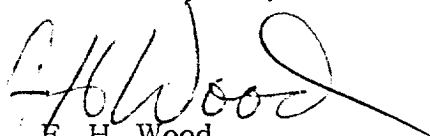

F. H. Wood,
Division Petroleum Engineer

FHW:dgb

cc: Emery Arnold w/Attch.
Charles Higgins w/Attch.
J. Permenter w/Attch.
P. T. McGrath w/Attch.



STATE OF NEW MEXICO
P. O. BOX 2088 - SANTA FE
87501

LAND COMMISSIONER
ALEX J. ARMIJO
MEMBER
STATE GEOLOGIST
A. L. PORTER, JR.
SECRETARY - DIRECTOR

June 24, 1971

El Paso Natural Gas Company
P. O. Box 990
Farmington, New Mexico

Attention: Mr. F. H. Wood

Re: Application for
administrative approval for
unorthodox location for the
EPNG "A" Well No. 1, 790 feet
from the South line and 2200
feet from the East line,
Section 21, Township 32 North,
Range 6 West, Basin-Dakota Pool,
San Juan County, New Mexico.

Gentlemen:

Please furnish this office a plat showing
the ownership of all leases that offset, both
direct and diagonal, the proposed proration unit
and a statement that all such owners have been
notified of your application.

Very truly yours,

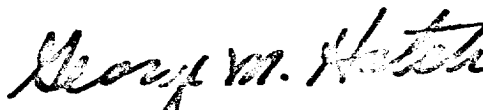

GEORGE M. HATCH
Attorney

GMH/dr

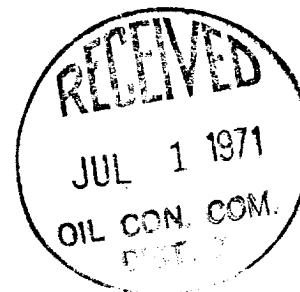

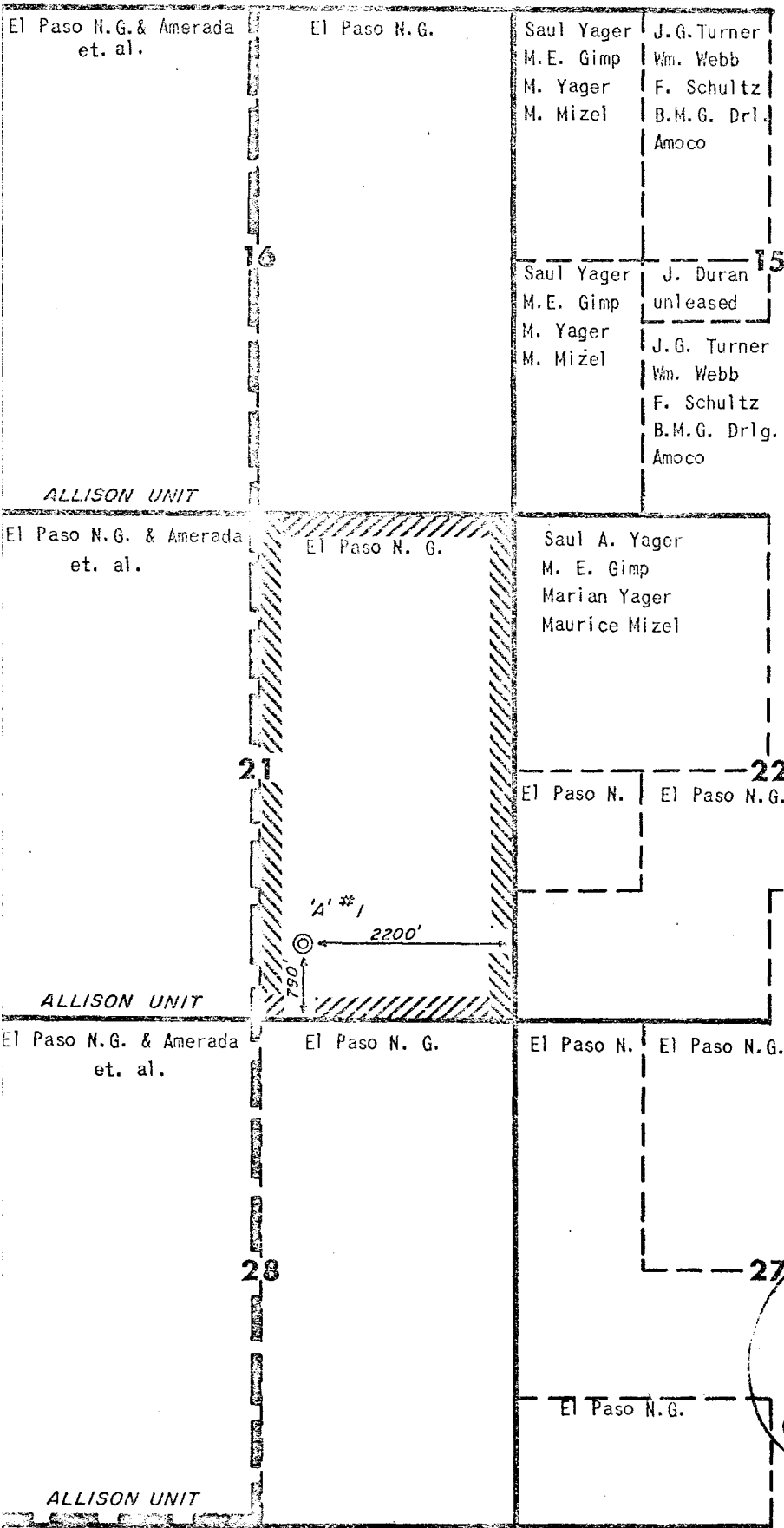

T
32
N

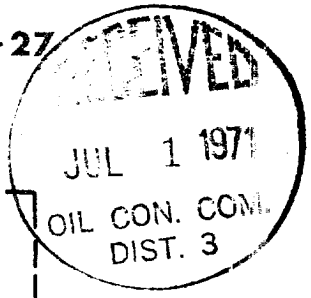

DAKOTA OWNERSHIP
 Offsetting El Paso Natural Gas Company
 'A' No. 1 well (Kd)
 Located in San Juan Co., N. M.

ALLISON UNIT OWNERS

Atlantic Richfield Company
Att: Roland Champian
1860 Lincoln Street
Suite 501
Denver, Colorado 80203

Amerada Hess Corporation
Amerada Division
Joint Operations Manager
P. O. Box 591
Midland, Texas 79701

Continental Oil Company
Att: C. W. Blackburn
Pacific Western Life Building
152 North Durbin
Casper, Wyoming 82601

Tenneco Oil Company
Att: C. W. Nance
Lincoln Tower Building
Suite 1200
1860 Lincoln Street
Denver, Colorado 80203

Ruth Phillips Bisiker*
c/o Trust Department
First National Bank
Dallas, Texas 75202

Castle Incorporated*
205 North Main Street
Butler, Pennsylvania 16001

Suzanne Phillips Kelly*
Cameron, Montana 59720

Jane Phillips Ladoucer*
314 Milam Building
San Antonio, Texas 78205

H. H. Phillips*
314 Milam Building
San Antonio, Texas 78205

H. H. Phillips, Jr.
308 Milam Building
San Antonio, Texas 78205

Winnie A. Phillips*
314 Milam Building
San Antonio, Texas 78205

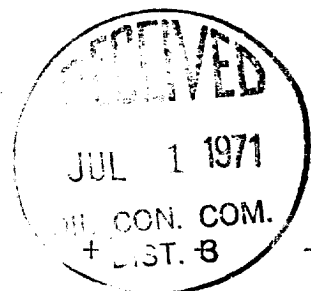

~~*Stockholders of Phillips Drilling Corporation~~

+ + + + + + + + + + +

SAN JUAN 32-5

J. Glenn Turner
1700 Mercantile Bank Building
Dallas, Texas 75201

William J. Webb
1700 Mercantile Bank Building
Dallas, Texas 75201

Frank A. Schultz
730 Fidelity Union Tower
Dallas, Texas 75201

Benson-Montin-Greer Drilling Corp.
221 Petroleum Plaza
Farmington, New Mexico 87401

Amoco Production Company
Att: T. M. Curtis
Security Life Building
Denver, Colorado 80202

Saul A. Yager
902 Enterprise Building
Tulsa, Oklahoma 74103

Marian Yager
902 Enterprise Building
Tulsa, Oklahoma 74103

Maurice Mizell
902 Enterprise Building
Tulsa, Oklahoma 74103

M. E. Gimp
902 Enterprise Building
Tulsa, Oklahoma 74103

Julian Duran
902 Enterprise Building
Tulsa, Oklahoma 74103

