

UNITED STATES  
DEPARTMENT OF THE INTERIOR  
GEOLOGICAL SURVEYSUBMIT IN TRIPLICATE\*  
(Other instructions on re-  
verse side)Form approved.  
Budget Bureau No. 42-R1424

## SUNDRY NOTICES AND REPORTS ON WELLS

(Do not use this form for proposals to drill or to deepen or plug back to a different reservoir.  
Use "APPLICATION FOR PERMIT—" for such proposals.)

1. OIL WELL <input type="checkbox"/> GAS WELL <input checked="" type="checkbox"/> OTHER		5. LEASE DESIGNATION AND SERIAL NO. SF-078134	
2. NAME OF OPERATOR Aztec Oil & Gas Company		6. IF INDIAN, ALLOTTEE OR TRIBE NAME	
3. ADDRESS OF OPERATOR P. O. Drawer 570, Farmington, New Mexico 87401		7. UNIT AGREEMENT NAME	
4. LOCATION OF WELL (Report location clearly and in accordance with any State requirements.* See also space 17 below.) At surface 1020' FSL & 1455' FEL Section 30-31N-10W		8. FARM OR LEASE NAME Pierce	
14. PERMIT NO.		9. WELL NO. #1-A	
15. ELEVATIONS (Show whether DF, RT, GR, etc.) 5970 GR		10. FIELD AND POOL, OR WILDCAT Blanco Mesaverde	
		11. SEC., T., R., M., OR BLK. AND SURVEY OR AREA Section 30-31N-10W	
		12. COUNTY OR PARISH San Juan	
		13. STATE New Mexico	

## 16. Check Appropriate Box To Indicate Nature of Notice, Report, or Other Data

## NOTICE OF INTENTION TO:

TEST WATER SHUT-OFF

FRACTURE TREAT

SHOOT OR ACIDIZE

REPAIR WELL

(Other)

PULL OR ALTER CASING

MULTIPLE COMPLETE

ABANDON\*

CHANGE PLANS

## SUBSEQUENT REPORT OF:

WATER SHUT-OFF

FRACTURE TREATMENT

SHOOTING OR ACIDIZING

(Other)

REPAIRING WELL

ALTERING CASING

ABANDONMENT\*

TUBING REPORT

(Note: Report results of multiple completion on Well Completion or Recompletion Report and Log form.)

17. DESCRIBE PROPOSED OR COMPLETED OPERATIONS (Clearly state all pertinent details, and give pertinent dates, including estimated date of starting any proposed work. If well is directionally drilled, give subsurface locations and measured and true vertical depths for all markers and zones pertinent to this work.)\*

9-8-75 Ran 150 Joints Of 1½" EUE 2.90# Tubing, Set At 4858'. Installed Well Head.

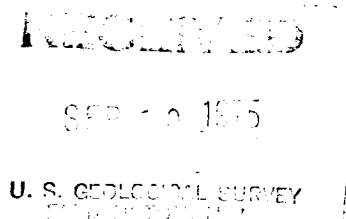
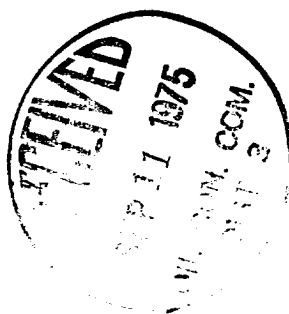

18. I hereby certify that the foregoing is true and correct

SIGNED

TITLE

District Superintendent

DATE

September 9, 1975

(This space for Federal or State office use)

APPROVED BY

TITLE

DATE

CONDITIONS OF APPROVAL, IF ANY:

\*See Instructions on Reverse Side