

Development Plan for Surface Use
LAMBE NO. 4

1. Existing Roads: (Exhibit "A")
Equipment and personnel will utilize U.S. Highway 550 appr. 2 miles west of the location. The existing exit from the highway will be used.
2. Planned Access Roads: (Exhibit "A")
Location falls near existing lease road. Very little, if any, new road will have to be built.
3. Location of Existing Wells:
The proposed well is appr. 225' east of Lambe 1-A.
4. Lateral Roads to Well Location: (Exhibit "A")
See attached map - Exhibit "A".
5. Location of Tank Battery and Flow Line:
None required.
6. Location and Type of Water Supply:
The source water to be used in the drilling operation will be from the irrigation ditch on U.S. Highway 550 appr. 2 miles west of the proposed location. Water will be hauled by trucks.
7. Waste Disposal:
The drilling contractor will furnish a metal toilet. Cuttings, metal, wire, etc. that will not burn will either be buried or hauled off the location.
8. Location of Camps:
No camps are anticipated.
9. Location of Airstrips:
None required.
10. Location Layout: (Exhibit "B")
Will spot the small mobile rig in the most convenient manner on a compacted drilling pad. No particular terrain or drainage problem anticipated.
11. Plans for Restoration of the Surface:
A minimum amount of the area will be disturbed to build the location. Upon completion of drilling, the area will be leveled and the pits either filled or fenced as soon as the rig is moved. All areas not needed in producing operations will be seeded with a grass mixture of five pounds crested wheat grass, five pounds intermediate wheat grass and three pounds nomad alfalfa to each acre. The planting will be done in the fall or early winter, when conditions are favorable.
12. General Description of the Topography, Vegetation and Other Aspects of The Area:
Area is rocky, but relatively flat with large amount of sage brush, but few if any pinion trees.

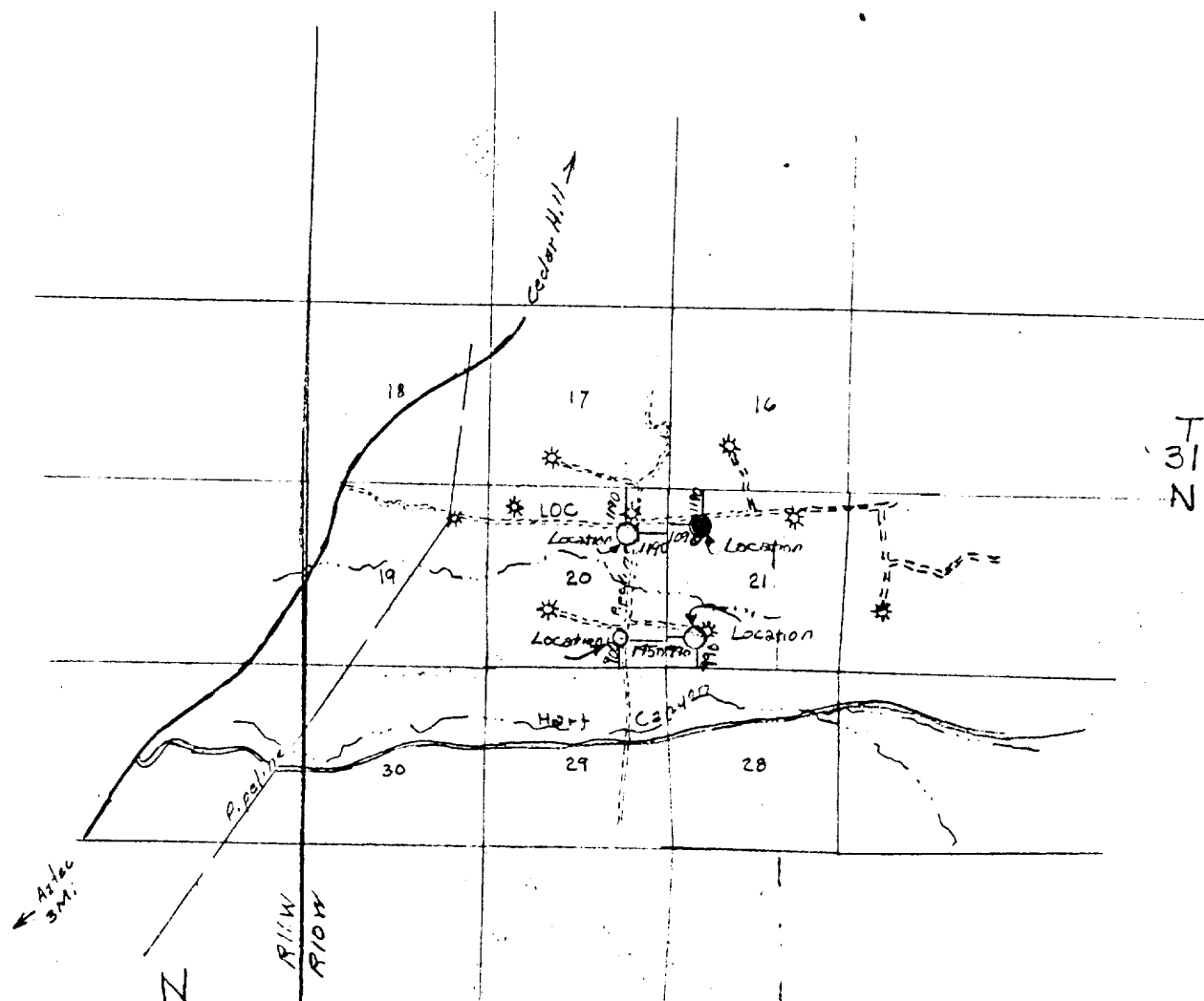

Exhibit "A"

VICINITY MAP FOR
KOCH EXPLORATION CO.
showing

Well locations in the NE 1/4 NE 1/4, and the SW 1/4 SE 1/4, Section 20 and in the NW 1/4 NW 1/4 and the SW 1/4 SW 1/4 of Section 21, T31N, R10W, N.M.P.M., San Juan County, New Mexico.

Date: 22 Sept. 1975 SCALE: 1"=6000'

San Juan Engineering Company

Farmington, New Mexico

TOILET 

 TRAILER

LOCATION APPROX. 150' x 200'

PIPE RACK

RIG	ENGINES AND PUMPS
-----	-------------------------

MUD



WATER TANKS

MUD TANKS

RESERVE PIT
APPROX. 50' x 100'

BURN PIT
APPROX.
30' x 30'



EXHIBIT "B"

LAMBE NO. 4
SE NW NW Sec. 21-31N-10W
SAN JUAN COUNTY, NEW MEXICO