

Robert C. Anderson
Ute Mtn.-AGA No. 2
865' FNL - 1850' FEL
Sec. 15 - Twp. 31N - R16W
San Juan Co., New Mexico

12 POINT SURFACE USE PLAN

1. The proposed location is approximately 15 miles in a northwesterly direction from the north exit from N.M. Hwy. 550 near Waterflow, N.M. A paved road runs north at this exit for approximately two or three miles to a point immediately south of the Utah International San Juan power plant. At this point, turn west on an existing dirt road and follow in a northwesterly direction finally to a windmill designated Windmill No. A-11 as shown on U.S.G.S. Heifer Point - N.Mex.-Colo. topographic map. Just west of the windmill an existing trail-road turns off the main dirt road in a southwesterly direction. Follow this existing trail-road approx. one-eighth of a mile and turn off to the west into the location.
2. The access road to the location will be approximately 1300' long, running west from the existing trail-road to the location. The tank battery, if required, will be constructed on the location near the wellsite.
3. The proposed location is 865' FNL - 1850' FEL of Section 15, Township 31 North, Range 16 West in San Juan County, New Mexico. This is to be a proposed 2550' Dakota Sand test, and all drilled formations will be tested as would any prudent operator. (See Attached map).
4. No lateral roads to other locations are planned.
5. If well is a producer tank battery will be constructed on existing well pad.
6. Fresh water will be trucked from the San Juan river approximately 15 miles to the south.
7. Waste disposal will be in the reserve pit and trash pit. A pit for cuttings while air drilling will be 20 to 30 feet just south of wellsite.
- 8.&9. No camps or airstrips will be constructed.
10. A plat of proposed rig layout is attached.
11. The surface will be restored as near possible to the original condition, including grading the location and pits as soon as practical. Grass will be reseeded on the disturbed area of the location.
12. The terrain in the area is generally rolling hills with sagebrush, juniper, and some native grass. The immediate location consist of some sandstone ledges and will require some dozier work to level pad for access and use. The natural drainage of the area will not be affected.

Robert C. Anderson
Ute Mtn.-AGA No. 2
865' FNL - 1850' FEL
Sec. 15 - Twp. 31N - R16W
San Juan Co., New Mexico

Proposed 2550' Dakota Test

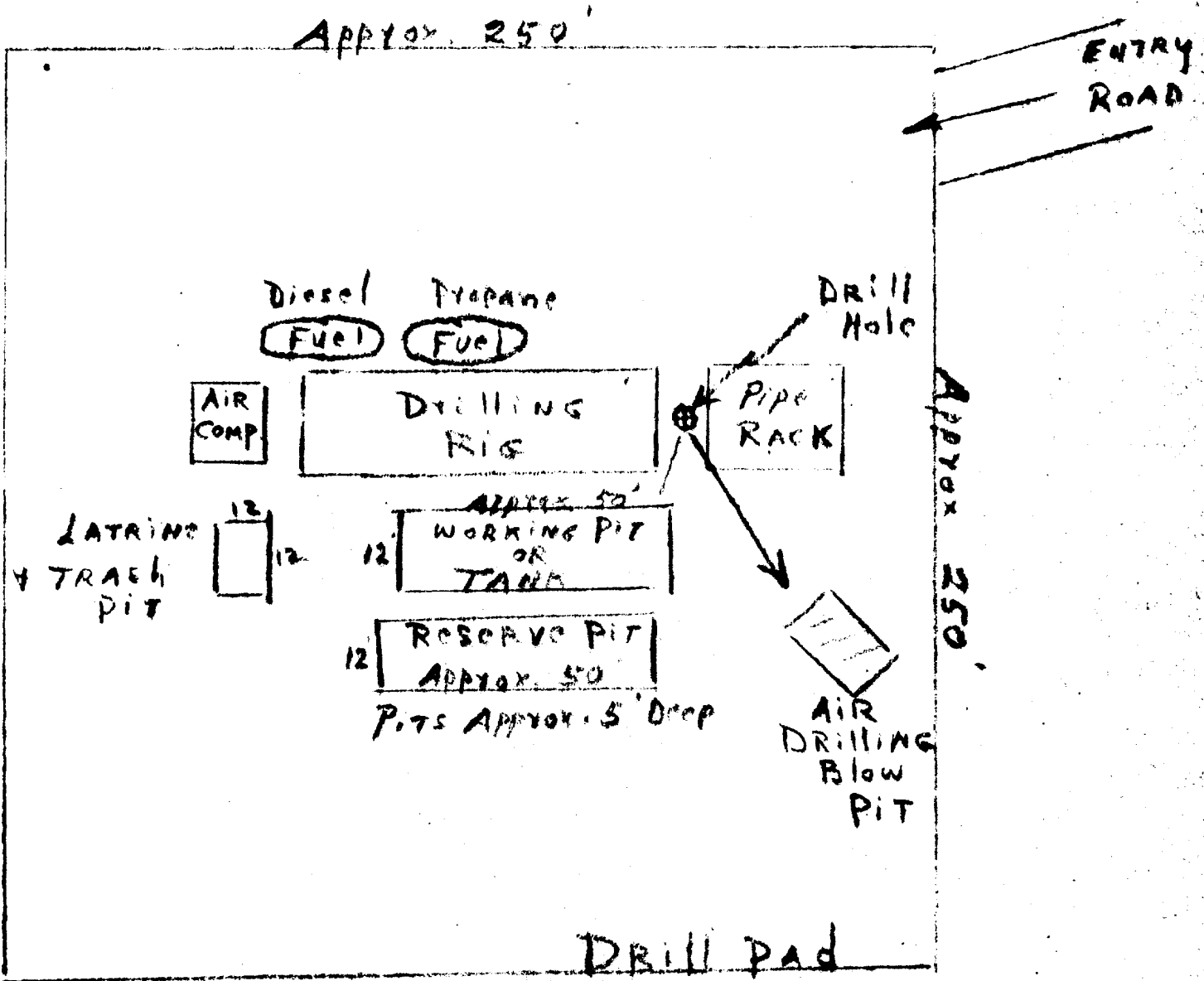

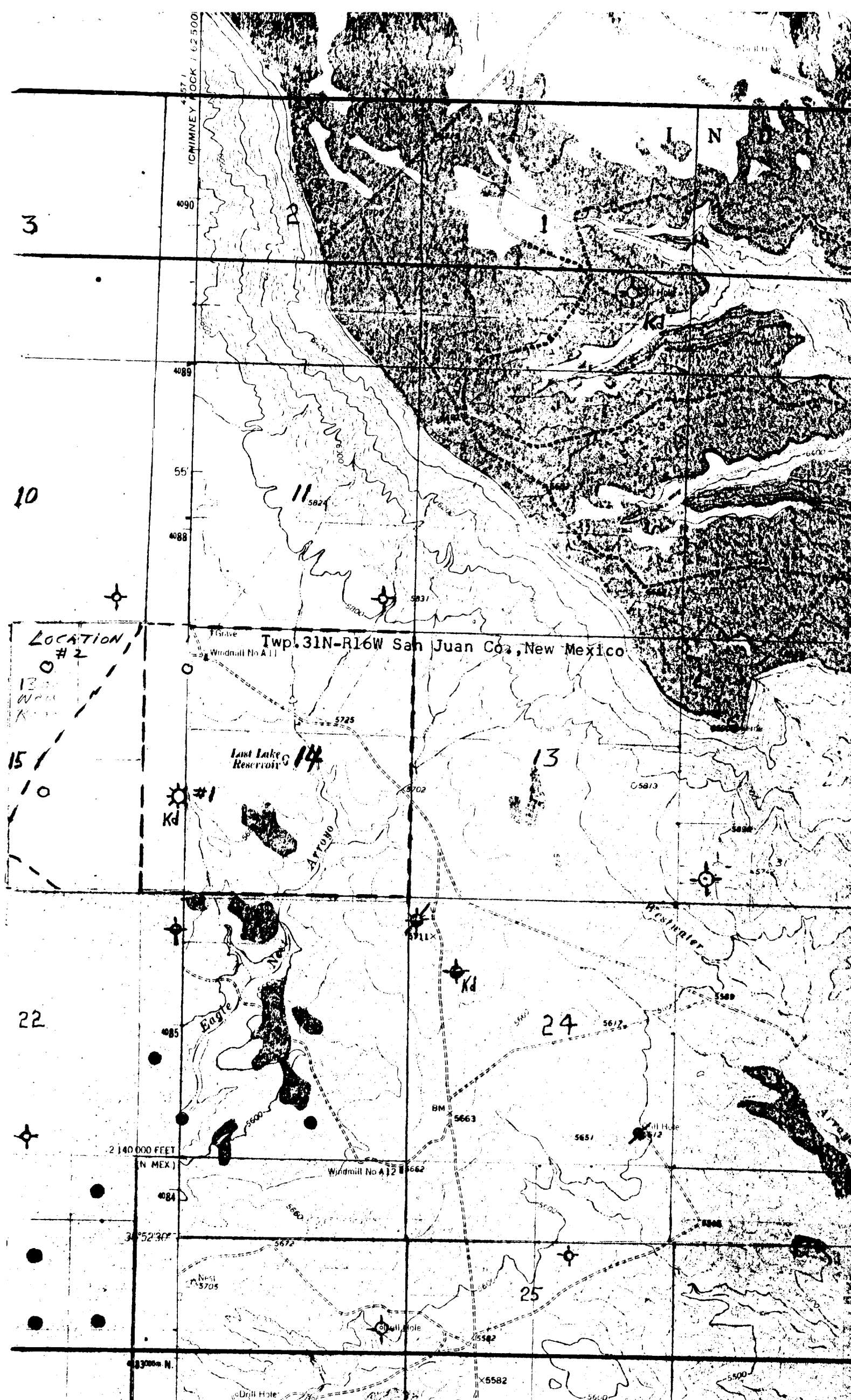

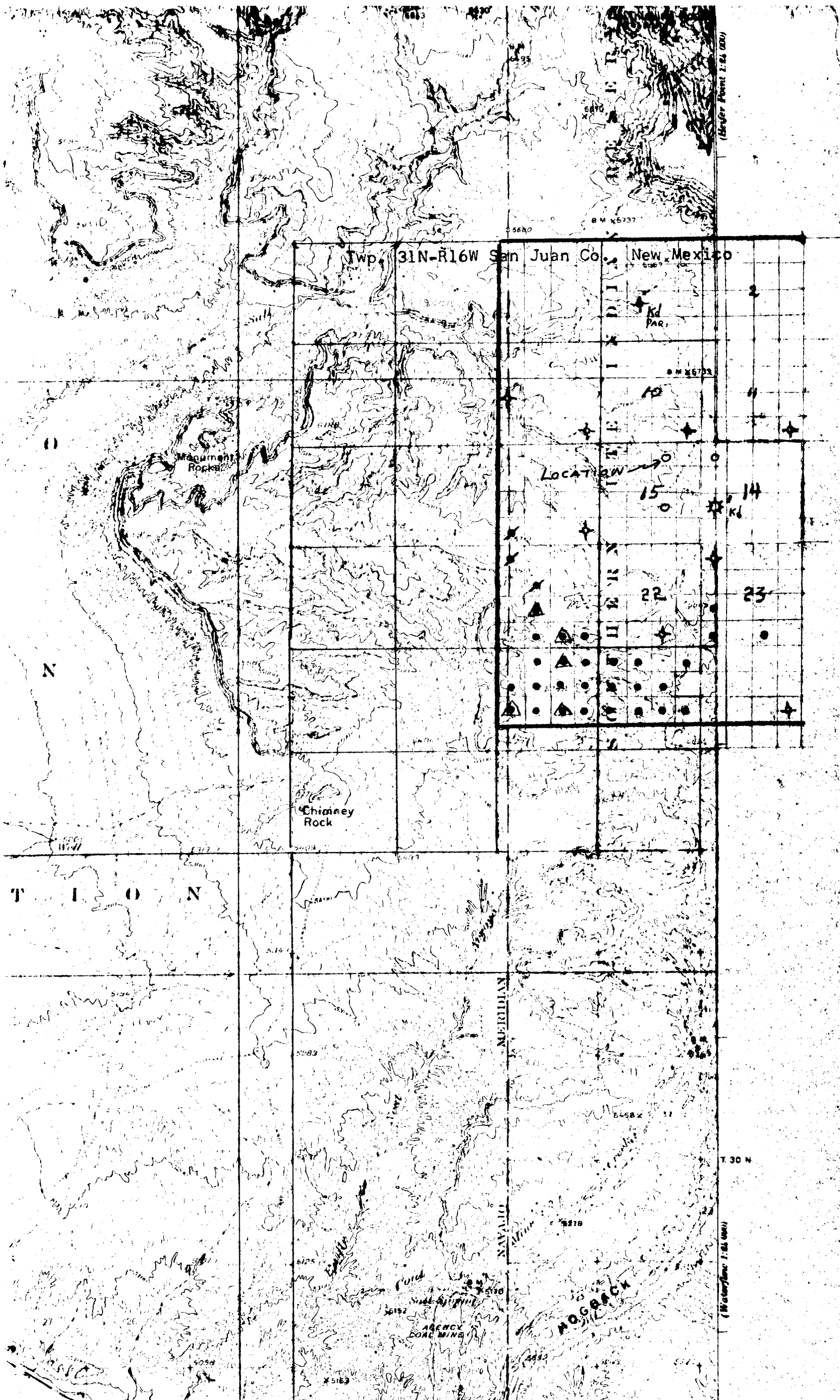

(Major Point 1:24, 000)

(Waterflow 1:24, 000)