

Robert C. Anderson  
Pickett-N. Horseshoe No.1  
830' FSL - 610' FEL  
Sec. 9 - 31N - 16W  
San Juan Co., New Mexico

12-POINT SURFACE USE PLAN

1. The proposed location is approximately 15 miles in a northwesterly direction from the north exit from N.M. Hwy 550 near Waterflow, N.M. A paved road runs north at this exit for approximately two or three miles to a point immediately south of the Utah International San Juan power plant. At this point, turn west on an existing dirt road and follow in a northwesterly direction finally to a windmill designated Windmill No. A-11 as shown on U.S.G.S. Heifer Point - N.Mex.-Colo. topographic map. Continue on this existing dirt road for approximately one-half to three-quarters of a mile in a northwesterly direction to an existing lease road that turns off of the main dirt road in a southwesterly direction. Follow this existing lease road in a southwesterly direction for approximately three-quarters to one mile in to the existing well location.
2. No new access road is to be constructed to the location as the pre-existing road will be used for access to this previously drilled location. The tank battery, if required, will be constructed on the location near the well site.
3. The proposed (well deepening) location is 830' FSL and 610' FEL of Section 9, Township 31 North, Range 16 West in San Juan County, New Mexico. It is proposed that the existing dry hole Gallup test be deepened to approximately 2550 feet to test the Dakota sand, and all drilled formations well be tested as would any prudent operator. (See attached map.).
4. No lateral roads to other locations are planned.
5. If well is a producer tank battery will be constructed on existing well pad.
6. Fresh water will be trucked from the San Juan river approximately 15 miles to the south.
7. Waste disposal will be in the reserve pit and trash pit.
8. & 9. No camps or airstrips will be constructed.
10. A plat of proposed rig layout is attached.
11. The surface will be restored as near possible to the original condition, including grading the location and pits as soon as practical. Grass will be reseeded on the disturbed area of the location.
12. The terrain in the area is generally flat to some rolling hills, with sagebrush, juniper, and some native grass. Very little grading will be required to level the existing old well pad and will not affect the natural drainage of the area.

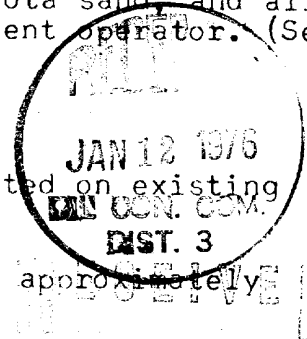

JAN 9 1976

U. S. GEOLOGICAL SURVEY  
DENVER, COLO.



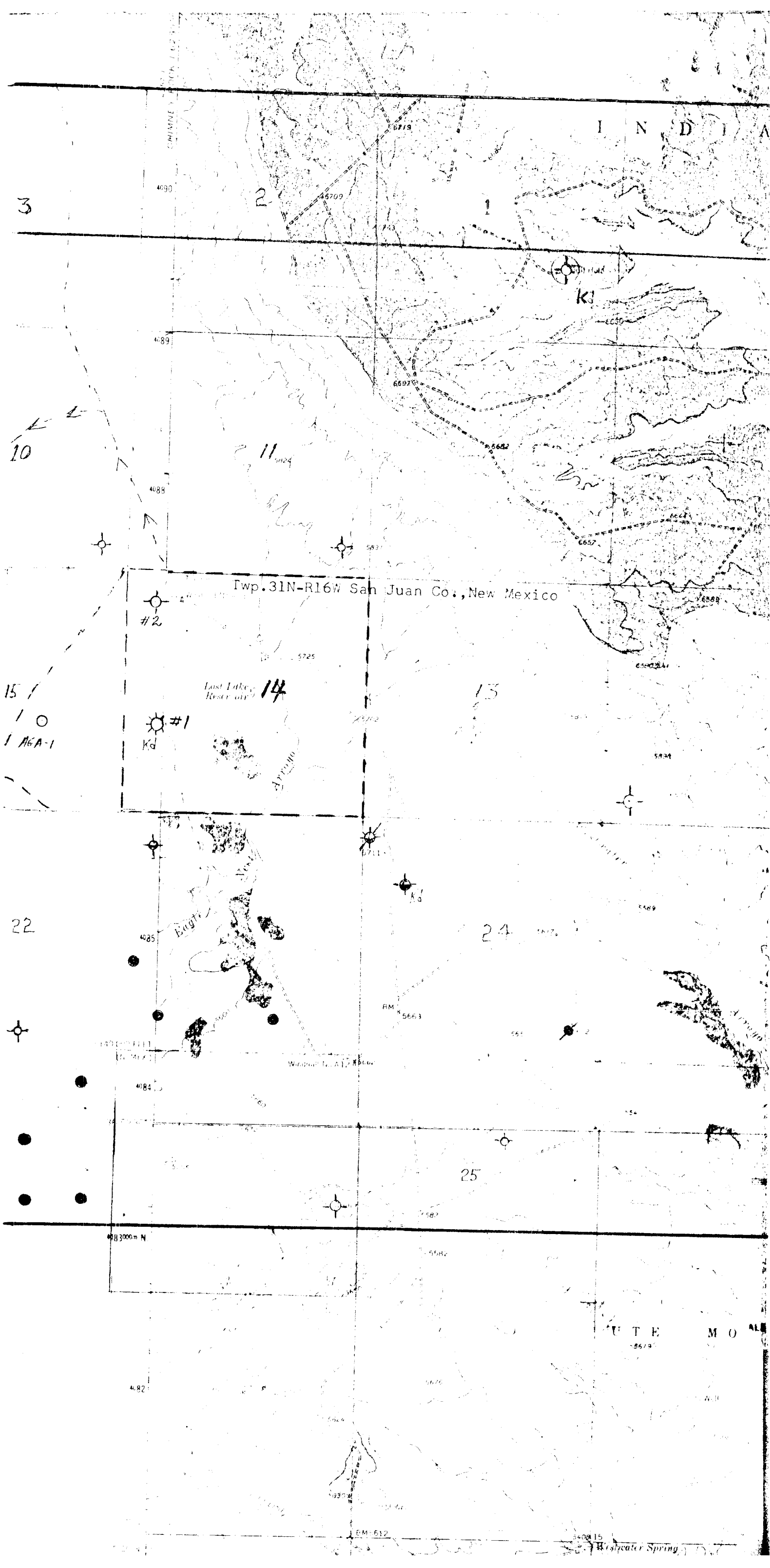

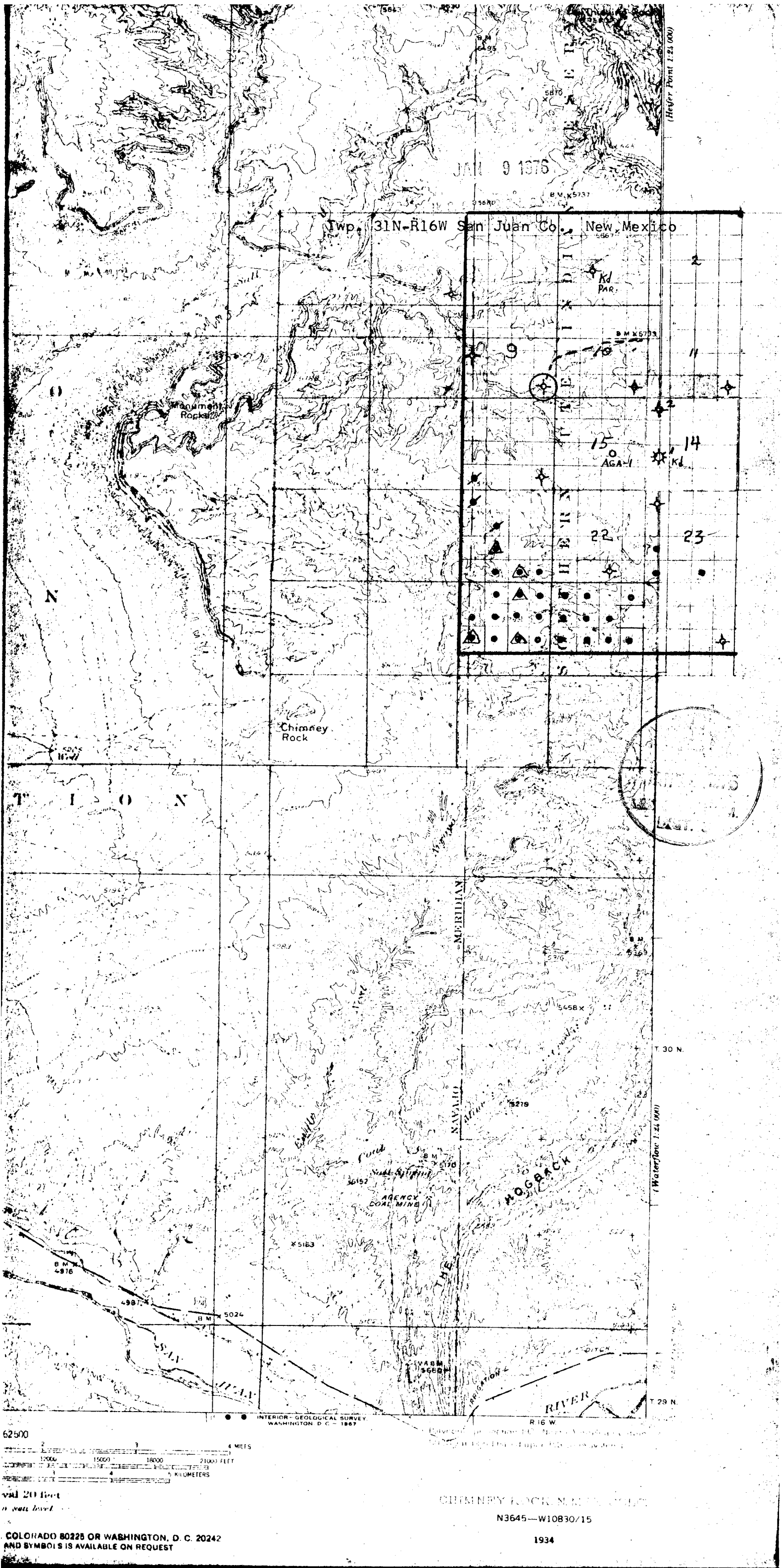

62500  
2 3 4 MILES  
1000 1500 2000 2500 FEET  
0 1 2 3 KILOMETERS

val 20 feet  
n sea level  
COLORADO 80225 OR WASHINGTON, D. C. 20242  
AND SYMBOLS IS AVAILABLE ON REQUEST

CHIMNEY ROCK NATIONAL MONUMENT  
N3645-W10830/15  
1934