

**NEW MEXICO OIL CONSERVATION COMMISSION  
WELL LOCATION AND ACREAGE DEDICATION PLAT**

Form C-102  
Supersedes C-128  
Effective 1-1-65

All distances must be from the outer boundaries of the Section.

Operator <b>KOCH EXPLORATION COMPANY</b>			Lease <b>GARDNER</b>		Well No. <b>2</b>
Unit Letter <b>A</b>	Section <b>31</b>	Township <b>32 NORTH</b>	Range <b>8 WEST</b>	County <b>SAN JUAN</b>	
Actual Footage Location of Well: <b>1775</b> feet from the <b>NORTH</b> line and <b>1550</b> feet from the <b>EAST</b> line					
Ground Level Elev. <b>6516</b>	Producing Formation <b>Pictured Cliff/Mesa Verde</b>		Pool <i>Undermined by Blanco M.V.</i>	Dedicated Acreage: _____ Acres	

1. Outline the acreage dedicated to the subject well by colored pencil or hachure marks on the plat below.
2. If more than one lease is dedicated to the well, outline each and identify the ownership thereof (both as to working interest and royalty).
3. If more than one lease of different ownership is dedicated to the well, have the interests of all owners been consolidated by communitization, unitization, force-pooling, etc?

☐ Yes   ☐ No   If answer is "yes," type of consolidation \_\_\_\_\_

If answer is "no," list the owners and tract descriptions which have actually been consolidated. (Use reverse side of this form if necessary.) \_\_\_\_\_

No allowable will be assigned to the well until all interests have been consolidated (by communitization, unitization, forced-pooling, or otherwise) or until a non-standard unit, eliminating such interests, has been approved by the Commission.

See attached plat

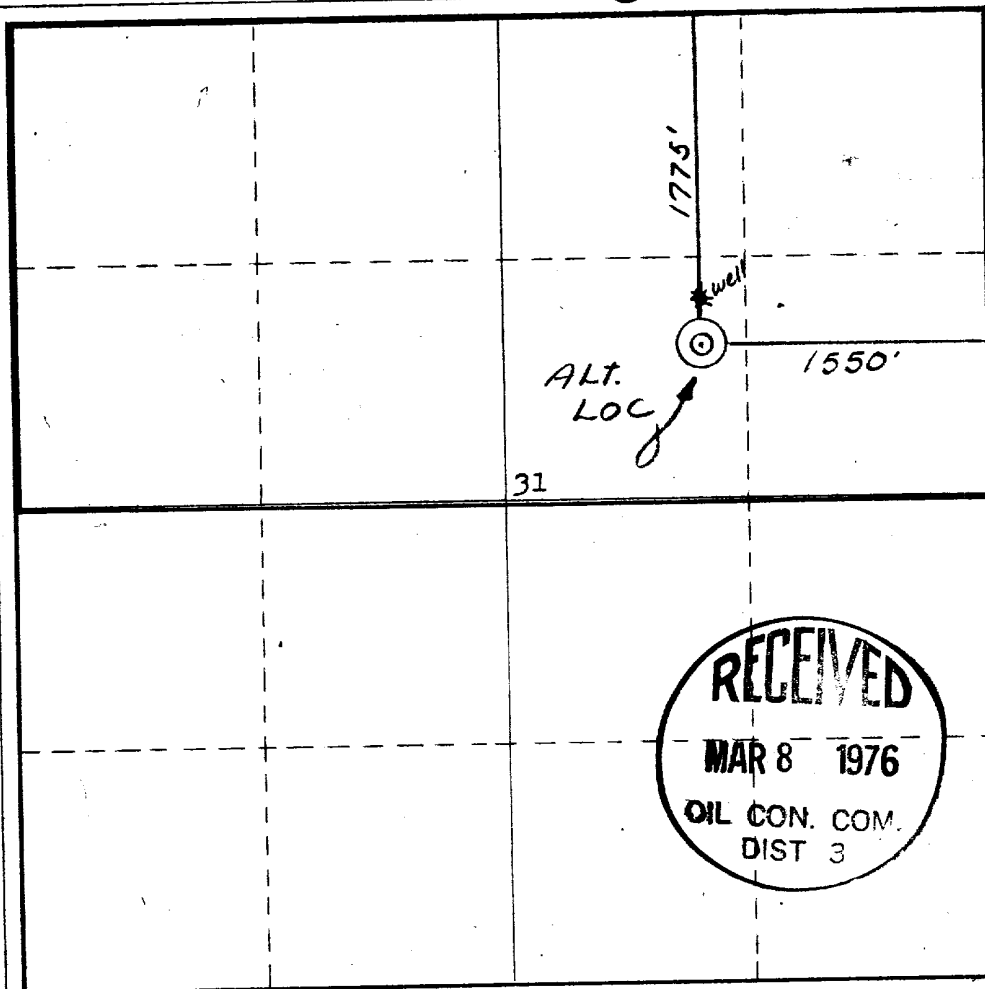

**CERTIFICATION**

I hereby certify that the information contained herein is true and complete to the best of my knowledge and belief.

*Dwaine L. Schmit*

Name

**Operations Manager**

Position

**Koch Industries, Inc.**

Company

**March 5, 1976**

Date

I hereby certify that the well location shown on this plat was plotted from field notes of actual surveys made by me or under my supervision, and that the same is true and correct to the best of my knowledge and belief.

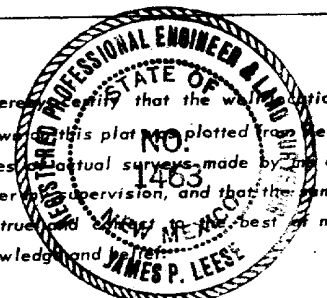

Date Surveyed

**6 February 1976**

Registered Professional Engineer and/or Land Surveyor

*James P. Leese*  
**James P. Leese**

Certificate No.

**1463**

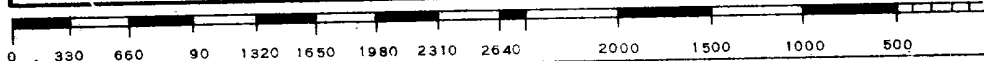

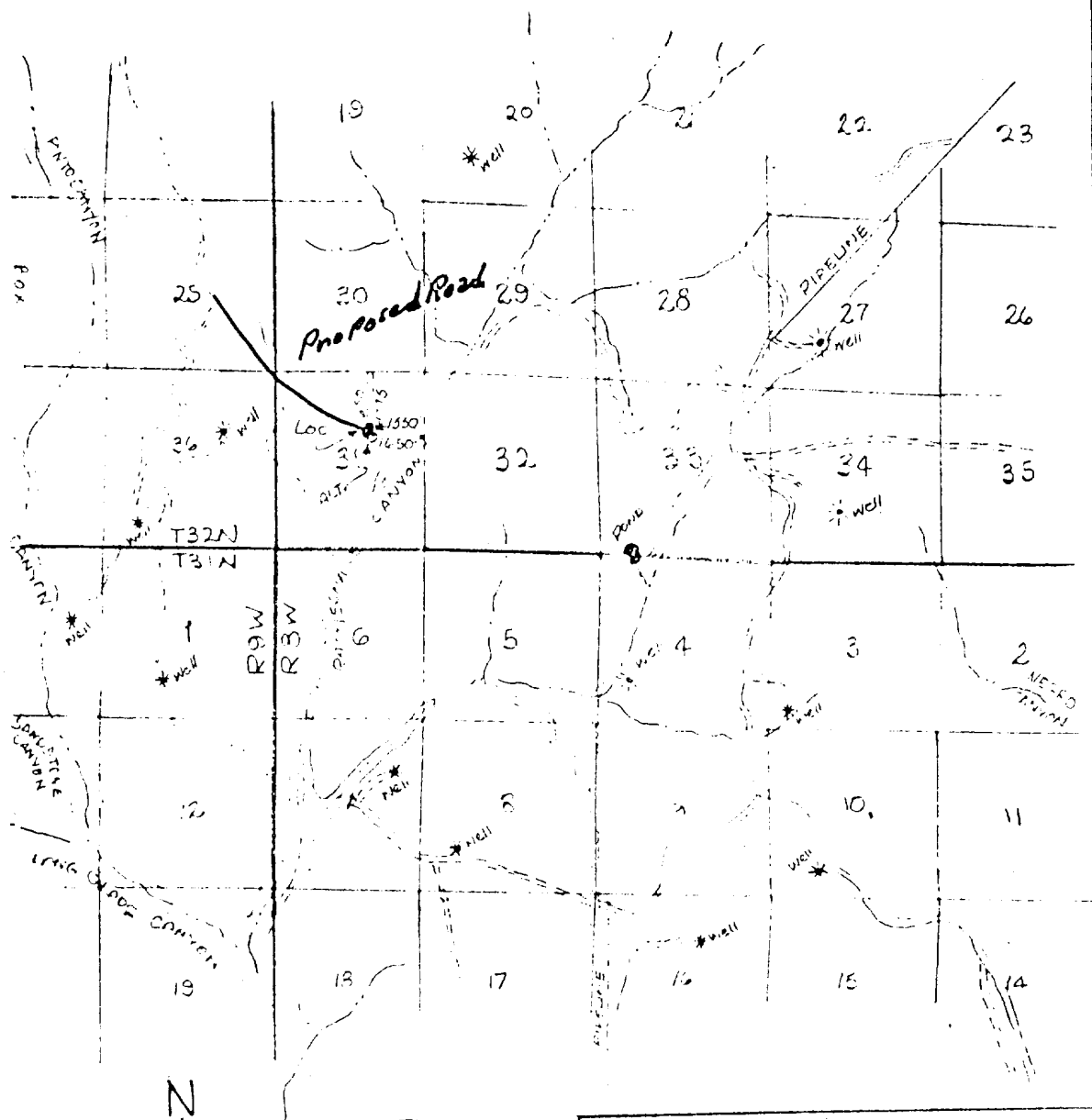

N  
SCALE: 1" = 1 MILE

MAR 8 1976  
DIE COUNCIL  
DIST.

VICINITY MAP FOR  
KOCH EXPLORATION  
Well Location in the NE 1/4 NE 1/4  
Sec. 31, T32N, R9W, N.M.P.M.  
SAN JUAN COUNTY, NEW MEXICO  
  
SCALE: 1" = 1 mile Date: 2-6-76  
  
San Juan Engineering Company  
Farmington, New Mexico

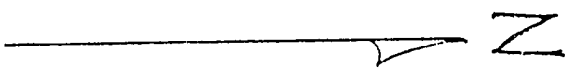
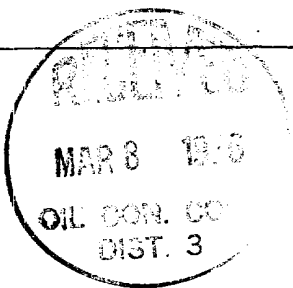
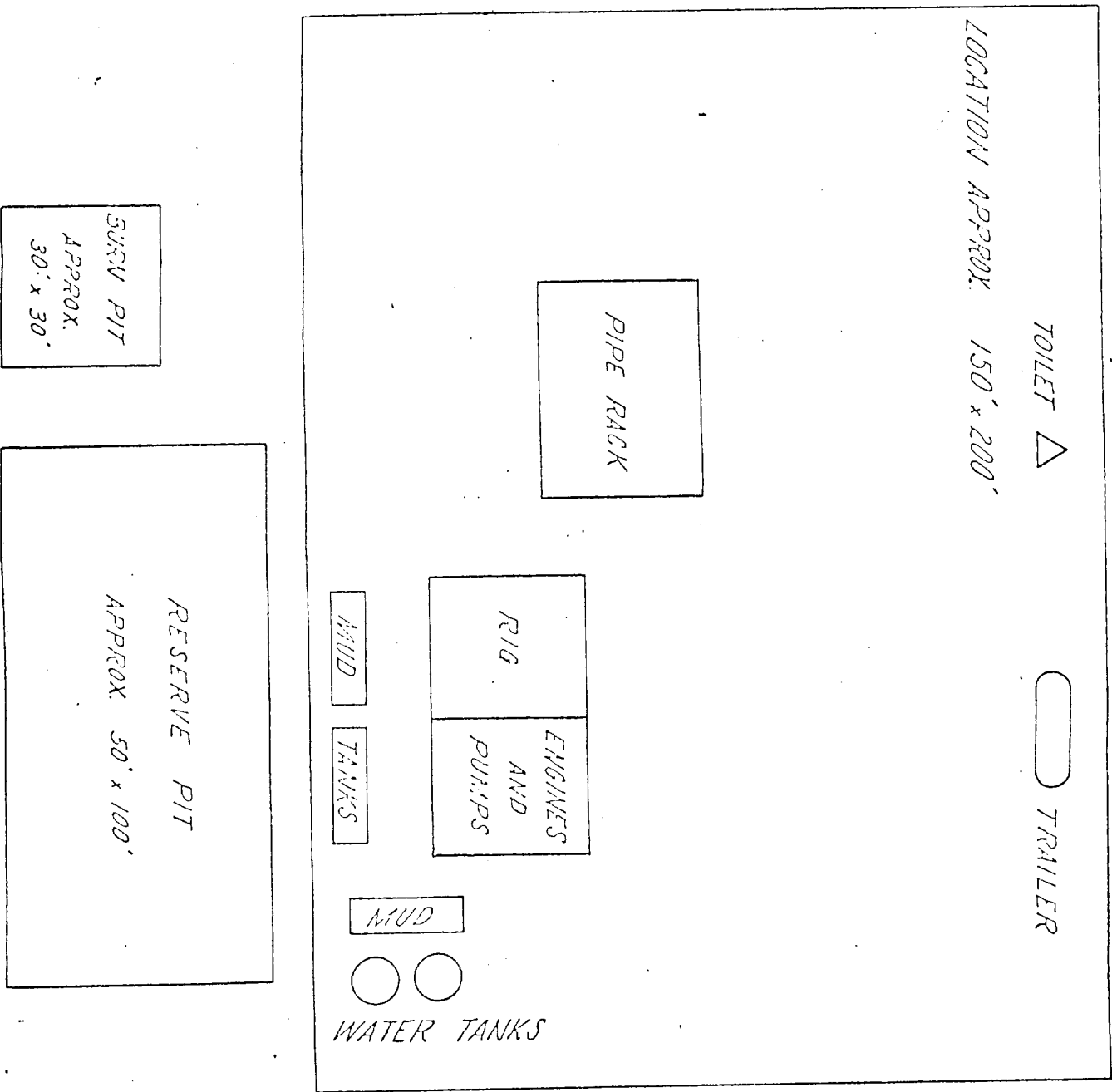

GARDNER NO. 2  
SW NE Sec 31-32N-8W  
San Juan County, New Mexico

## Development Plan for Surface Use

### GARDNER NO. 2

1. Existing Roads: (Exhibit "A")  
Equipment and personnel will utilize U.S. Highway 550 approx. 12 miles west of the location. The existing exit from the highway will be used.
2. Planned Access Roads: (Exhibit "A")  
Location does not fall near existing lease road. Approx. 1½ miles of new road will have to be built.
3. Location of Existing Wells:  
The proposed well is approx. one mile east of an existing well.
4. Lateral Roads to Well Location: (Exhibit "A")  
See attached map - Exhibit "A".
5. Location of Tank Battery and Flow Line:  
The tank battery will be built right on the drilling location near the proposed well. No additional land will be damaged.
6. Location and Type of Water Supply:  
The source water to be used in the drilling operation will be from the irrigation ditch on U.S. Highway 550 approx. 12 miles west of the proposed location. Water will be hauled by trucks.
7. Waste Disposal:  
The drilling contractor will furnish a metal toilet. Cuttings, metal, wire, etc. that will not burn will either be buried or hauled off the location.
8. Location of Camps:  
No camps are anticipated.
9. Location of Airstrips:  
None required.
10. Location Layout: (Exhibit "B")  
Will spot the small mobile rig in the most convenient manner on a compact drilling pad. No particular terrain or drainage problem anticipated.
11. Plans for Restoration of the Surface:  
A minimum amount of the area will be disturbed to build the location. Upon completion of drilling, the area will be leveled and the pits either fenced or filled as soon as the rig is moved. All areas not needed in producing operations will be seeded with a grass mixture of five pounds crested wheat grass, five pounds intermediate wheat grass and three pounds nomad alfalfa to each acre. The planting will be done when conditions are favorable.
12. General Description of the Topography, Vegetation and Other Aspects of the Area:  
The location lies on the edge of a sandstone mesa in a heavy Pinon-Juniper woodland. There are a considerable amount of sandstone bedrock outcrops on the location. The first mile of road will be on land which has been chained and burned by the BLM. The remaining one-half mile will be through undisturbed woodlands.

