

OIL CONSERVATION COMMISSION
AZTEC DISTRICT

OIL CONSERVATION COMMISSION
BOX 2088
SANTA FE, NEW MEXICO

DATE 6/14/79

RE: Proposed MC _____
Proposed DHC _____
Proposed NSL _____
Proposed SWD _____
Proposed WFX _____
Proposed PMX _____
Proposed NWU XXXX

Dick Stanely

Gentlemen:

I have examined the application dated 6/8/79
for the Southland Royalty Co. Reese Mesa #2 A, J-11-32N-8W
Operator Lease and Well No. Unit, S-T-R

and my recommendations are as follows:

Approve

Yours very truly,

AR Kendrick



Southland Royalty Company

June 8, 1979

Mr. Joe D. Ramey
New Mexico Department of Energy and Minerals
Oil and Gas Division
P. O. Box 2088
Santa Fe, New Mexico 87501

Dear Sir:

Southland Royalty Company hereby requests a non-standard proration unit for the Pictured Cliffs portion of the Reese Mesa #2A. The proposed dedication is the W/2 of Section 11, T32N, R8W, San Juan County, New Mexico containing 200.91 acres. As can be seen from the attached plat and acreage map, this non-standard unit is caused by corrections in the U.S.G.S. survey.

All offset operators have been provided with a copy of this application.

Yours truly,

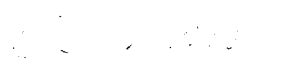
Curtis C. Parsons
District Engineer

CCP/kde

cc: Al Kendrick
Forrest Wood - NWP



WELL LOCATION AND ACREAGE DEDICATION PLAT

Effective 14-85

All distances must be from the outer boundaries of the Section.

Operator Southland Royalty Company			Lease Reese Mesa		Well No. 2A
Unit Letter J	Section 11	Township 32N	Range 8W	County San Juan	
Actual Footage Location of Well: 2380 feet from the South line and 1770 feet from the East line					
Ground Level Elev. 7050	Producing Formation Pictured Cliffs	Pool Undesignated	Dedicated Acreage 200.91		

1. Outline the acreage dedicated to the subject well by colored pencil or hatchure marks on the plat below.
2. If more than one lease is dedicated to the well, outline each and identify the ownership thereof (both as to working interest and royalty).
3. If more than one lease of different ownership is dedicated to the well, have the interests of all owners been consolidated by communitization, unitization, force-pooling, etc?

☐ Yes ☐ No If answer is "yes," type of consolidation _____

If answer is "no," list the owners and tract descriptions which have actually been consolidated. (Use reverse side of this form if necessary.) _____

No allowable will be assigned to the well until all interests have been consolidated (by communitization, unitization, forced-pooling, or otherwise) or until a non-standard unit, eliminating such interests, has been approved by the Commission.

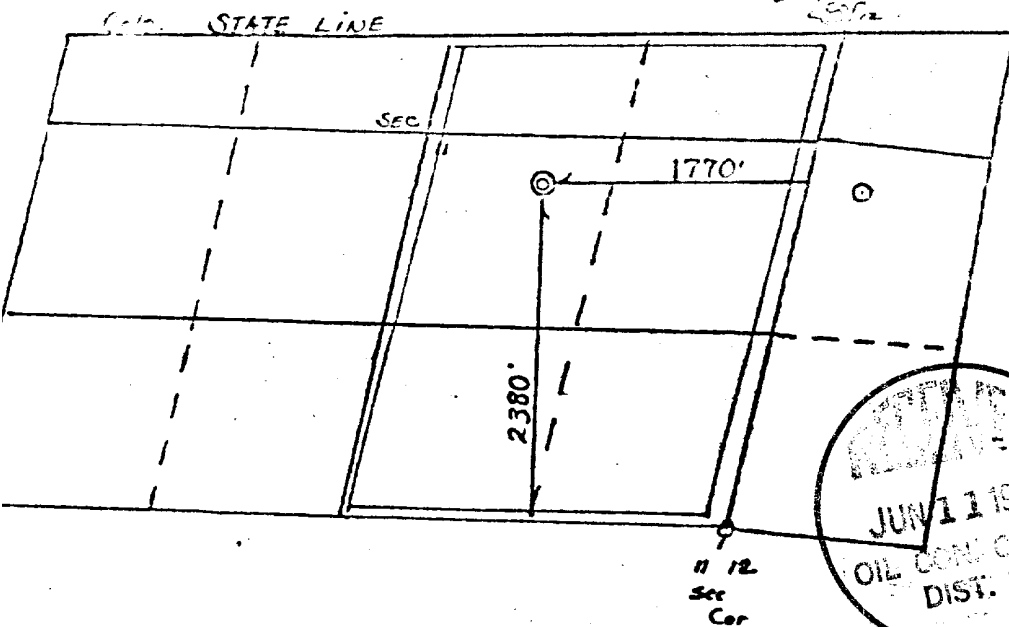

CERTIFICATION

I hereby certify that the information contained herein is true and complete to the best of my knowledge and belief.

Name

Position

District Engineer

Company

Southland Royalty Company

Date

May 25, 1979

I hereby certify that the well location shown on this plat was plotted from field notes of actual surveys made by me or under my supervision, and that the same is true and correct to the best of my knowledge and belief.

Date Surveyed

Registered Professional Engineer
and/or Land Surveyor

Certificate No.

UNFILED
T 32 N
R 8 W

COLORADO

BOUNDARY

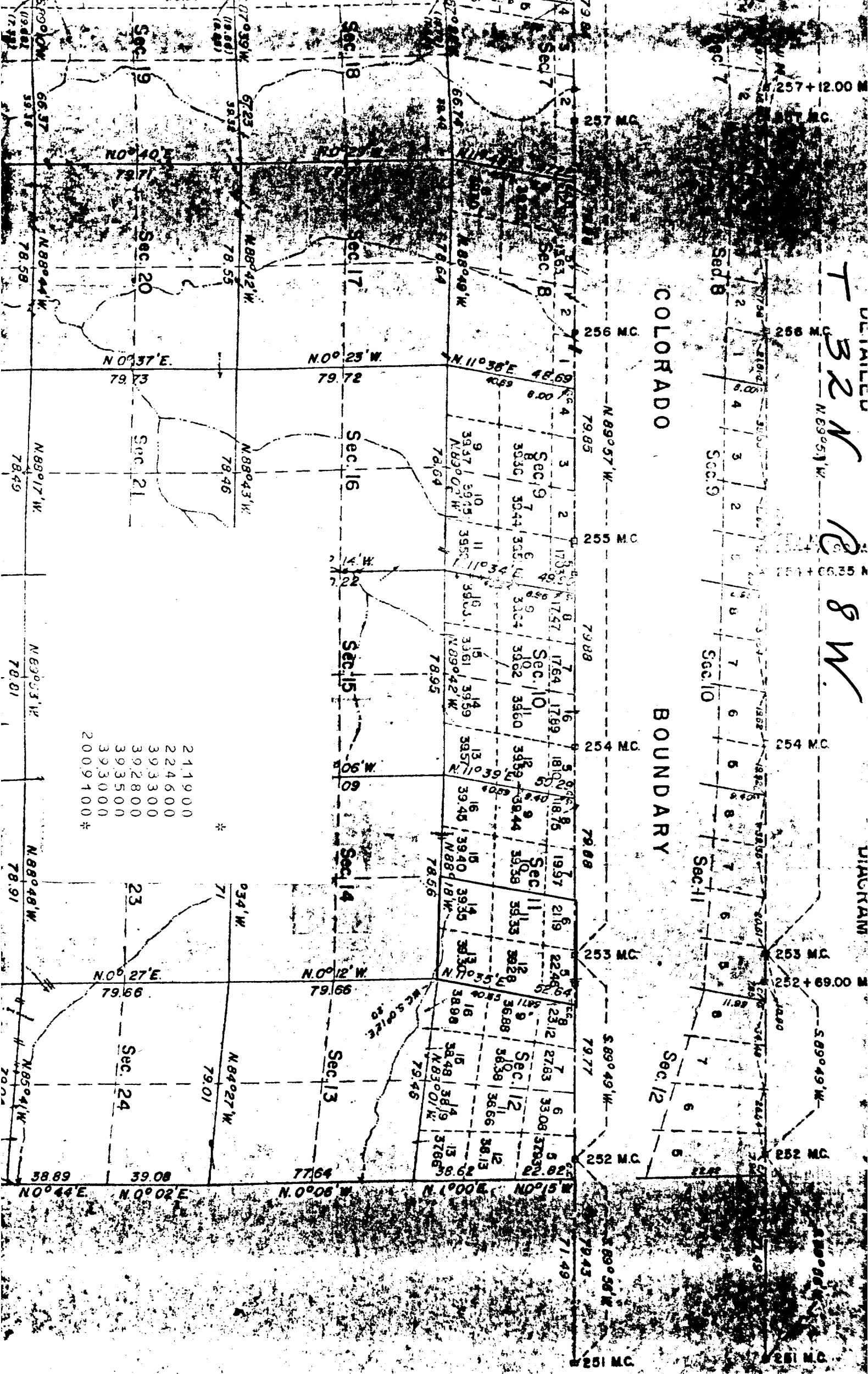

211900
224600
393300
392800
393500
393000
2009100 *