



STATE OF NEW MEXICO
ENERGY AND MINERALS DEPARTMENT
OIL CONSERVATION DIVISION

BRUCE KING
GOVERNOR
LARRY KEHOE
SECRETARY

February 23, 1981

POST OFFICE BOX 2088
STATE LAND OFFICE BUILDING
SANTA FE, NEW MEXICO 87501
(505) 827-2434



Tenneco Oil Exploration and
Production
P. O. Box 3249
Englewood, Colorado 80155

Attention: Mr. R. A. Mishler

Administrative Order NSL-1320

Gentlemen:

Reference is made to your application for a non-standard location for your Childers Well No. 1 to be located 420 feet from the North line and 1660 feet from the West line of Section 1, Township 31 North, Range 11 West, NMPM, Basin-Dakota Gas Pool, San Juan County, New Mexico.

By authority granted me under the provisions of Rule 3 of Order No. R-1670, the above-described unorthodox location is hereby approved.

Sincerely,

JOE D. RAMEY,
Director

JDR/RLS/dr

cc: Oil Conservation Division - Aztec
Oil & Gas Engineering Committee - Hobbs
U. S. Geological Survey - Farmington



STATE OF NEW MEXICO
ENERGY AND MINERALS DEPARTMENT

OIL CONSERVATION DIVISION
AZTEC DISTRICT OFFICE

1000 RIO BRAZOS ROAD
AZTEC, NEW MEXICO 87410
(505) 334-6172

OIL CONSERVATION DIVISION
BOX 2088
SANTA FE, NEW MEXICO 87501

DATE 2-16-81

RE: Proposed MC _____
Proposed DHC _____
Proposed NSL x _____
Proposed SWD _____
Proposed WFX _____
Proposed PMX _____

Gentlemen:

I have examined the application dated 2-9-81
for the Renew Chilaca #1 C-1-31N-11W
Operator Lease and Well No. Unit, S-T-R

and my recommendations are as follows:

Approve

Yours truly,

Frank J. Chazy

Tenneco Oil
Exploration and Production
Tenneco Company



Rocky Mountain Division

P.O. Box 3249
Englewood, Colorado 80155
(303) 740-4800

Delivery Address:
6061 South Willow Drive
Englewood, Colorado

CERTIFIED MAIL
Return Receipt Requested

January 20, 1981

Mr. Joe D. Ramey
New Mexico Oil Conservation Division
P.O. Box 2088
Santa Fe, New Mexico 87501

Mr. F. T. Chavez
New Mexico Oil Conservation Division
1000 Rio Brazos Road
Aztec, New Mexico 87401

Re: Application for Unorthodox Location
Tenneco Childers #1
Proposed Dakota Well
420 FNL, 1660 FWL
Sec. 1, T31N, R11W
San Juan County, New Mexico



Gentlemen:

Attached in duplicate (to each office) are a well location plat C-102 with a sketch of the surrounding topography and an ownership plat for the above captioned well.

The proposed site of the Childers #1 has been relocated from 2060 FNL, 840 FWL at the request of the Bureau of Land Management. The original location would have required a lengthy, difficult to construct and maintain access road into an otherwise undisturbed canyon. Placement of the location on the mesa top at the head of this canyon was requested. Due to existing facilities and topography, the best place to locate this well is 420 FNL, 1660 FWL. This places the well only 420 feet from the northern section boundary.

A copy of this application is being submitted to all offset operators by certified mail with a request that they furnish your Santa Fe office with a waiver of objection.

Pursuant to authority of Rule 104-F we respectfully request your approval of an exemption to the standard well location requirements.

Yours very truly,

TENNECO OIL COMPANY

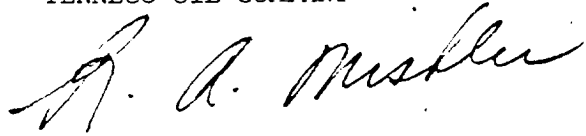

R. A. Mishler
Sr. Production Analyst

RAM/rr
Enclosures

W A I V E R

CHEVRON U.S.A. INC. hereby waives objection to Tenneco Oil Company's application for unorthodox location for their Childers #1 as proposed above.

BY:



D. W. Helm, Division Land Manager

DATE:

February 4, 1981



All distances must be from the outer boundaries of the Section.

Operator TENNECO OIL COMPANY		Lease CHILDERS		Well No. 1	
Unit Letter C	Section 1	Township 31N	Range 11W	County San Juan	
Actual Footage Location of Well: 420 feet from the North line and 1660 feet from the West line					
Ground Level Elev. 6328	Producing Formation DAKOTA		Pool BASIN DAKOTA		Dedicated Acreage: 320 Acres

1. Outline the acreage dedicated to the subject well by colored pencil or hachure marks on the plat below.
2. If more than one lease is dedicated to the well, outline each and identify the ownership thereof (both as to working interest and royalty).
3. If more than one lease of different ownership is dedicated to the well, have the interests of all owners been consolidated by communitization, unitization, force-pooling, etc?

☐ Yes ☐ No If answer is "yes," type of consolidation _____

If answer is "no," list the owners and tract descriptions which have actually been consolidated. (Use reverse side of this form if necessary.) _____

No allowable will be assigned to the well until all interests have been consolidated (by communitization, unitization, forced-pooling, or otherwise) or until a non-standard unit, eliminating such interests, has been approved by the Commission.

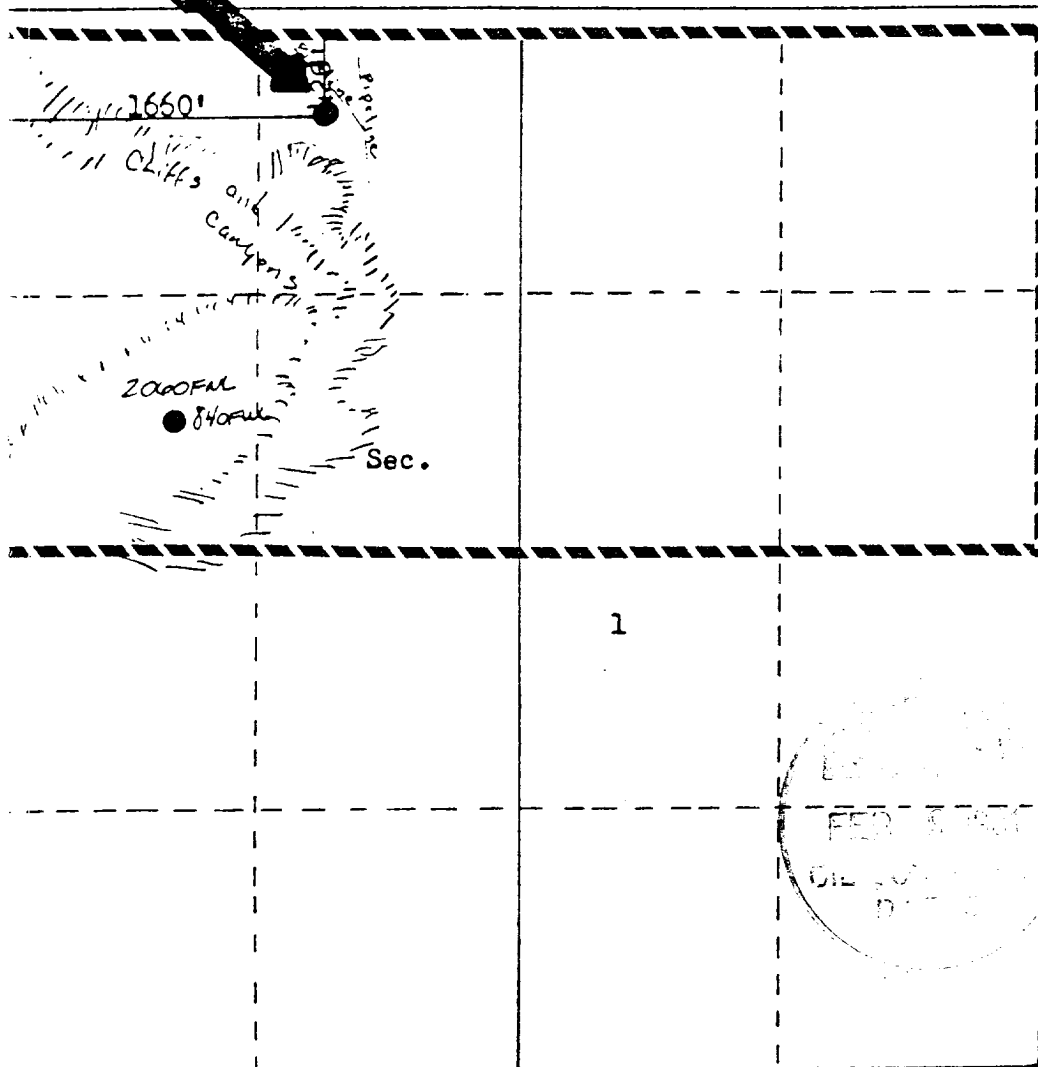

Scale: 1"=1000'

CERTIFICATION	
I hereby certify that the information contained herein is true and complete to the best of my knowledge and belief.	
<i>R. A. Mishler</i>	
Name	R. A. Mishler
Position	Sr. Production Analyst
Company	Tenneco Oil Company
Date	January 20, 1981
I hereby certify that the well location shown on this plat was plotted from field notes of actual surveys made by me or under my supervision, and that the same is true and correct to the best of my knowledge and belief.	
Date Surveyed	December 20, 1980
Registered Professional Engineer and Lead Surveyor	<i>Fred B. Kerr Jr.</i>
Certificate No.	39500
MEXICO	

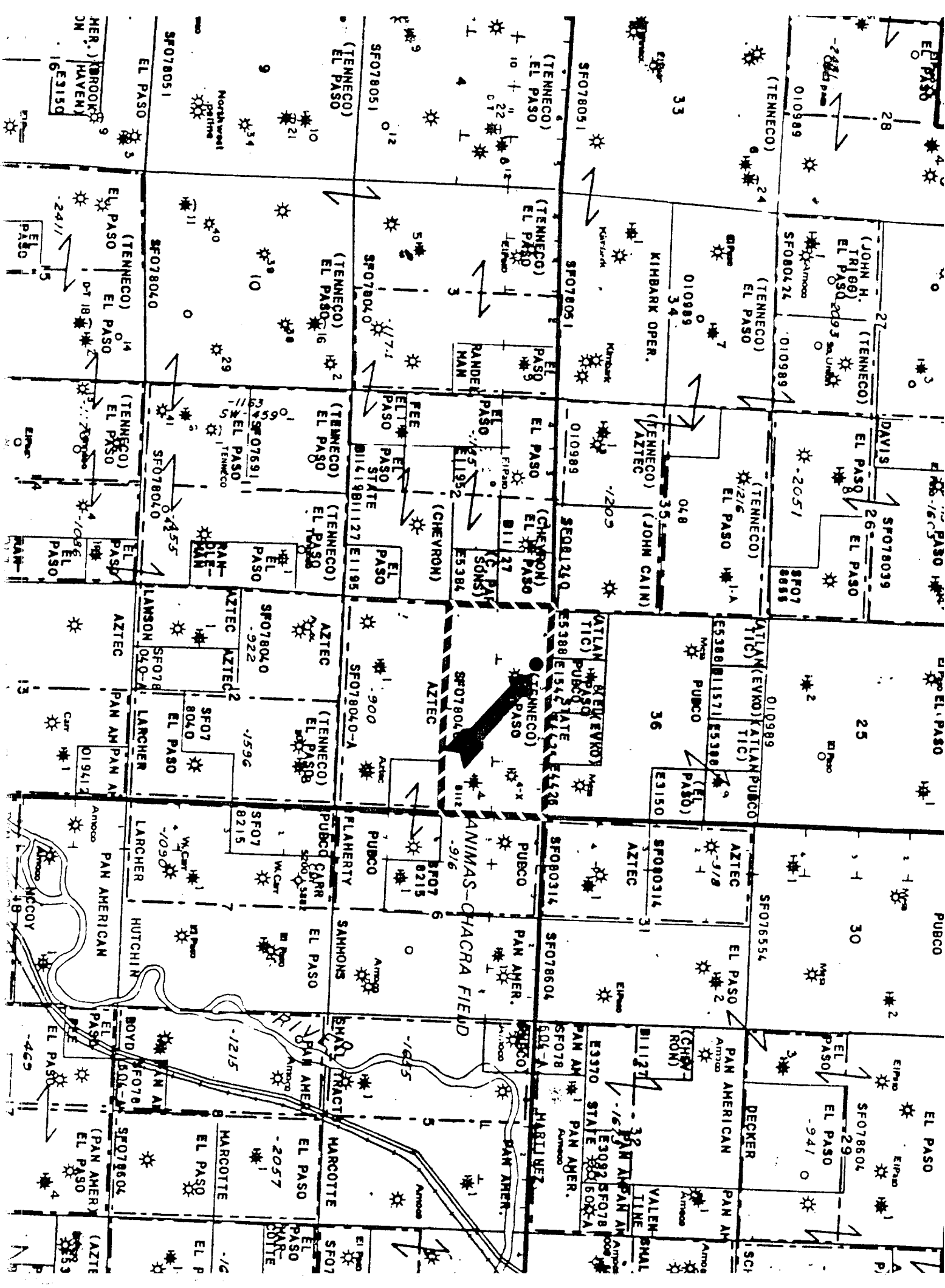

MAILING LIST
APPLICATION FOR UNORTHODOX LOCATION
TENNECO CHILDERS #1
SAN JUAN COUNTY, NEW MEXICO

New Mexico Oil Conservation Division
P.O. Box 2088
Santa Fe, New Mexico 87501
Attention: Joe D. Ramey

Critchell Parsons
301 Mercantile Commerce Bldg.
Dallas, Texas 75201

New Mexico Oil Conservation Division
1000 Rio Brazos Road
Aztec, New Mexico 87401
Attention: F. T. Chavez

El Paso Natural Gas Company
P.O. Box 289
Farmington, New Mexico 87401
Attention: John Ahlm

Mesa Petroleum Company
2800 Lincoln Center Bldg.
1660 Lincoln Street
Denver, Colorado 80203
Attention: J. W. Lemmons

Chevron USA, Inc.
P.O. Box 599
Denver, Colorado 80201
Attention: E. C. Woodruff

Atlantic Richfield
Box 2197
Farmington, New Mexico 87401
Attention: H. W. Schmidt

EVKO Development Company
4710 Cabrillo Street
San Francisco, California 94121

Southland Royalty Company
410 17th Street, Suite 100
Denver, Colorado 80202
Attention: John Zent

Southern Union Production Company
P.O. Box 808
Farmington, New Mexico 87401
Attention: R. D. Motto



STATE OF NEW MEXICO
ENERGY AND MINERALS DEPARTMENT
OIL CONSERVATION DIVISION
AZTEC DISTRICT OFFICE

1000 RIO BRAZOS ROAD
AZTEC, NEW MEXICO 87410
(505) 334-6178

OIL CONSERVATION DIVISION
BOX 2088
SANTA FE, NEW MEXICO 87501

DATE 1-30-81

RE: Proposed MC _____
Proposed DHC _____
Proposed NSL α _____
Proposed SWD _____
Proposed WFX _____
Proposed PMX _____

Gentlemen:

I have examined the application dated 1-28-81
for the Tenneco Chillico #1 C-1-31N-11W
Operator Lease and Well No. Unit, S-T-R

and my recommendations are as follows:

Approve

Yours truly,

Frank J. Lang

Tenneco Oil
Exploration and Production
A Tenneco Company



Rocky Mountain Division

P.O. Box 3249
Englewood, Colorado 80155
(303) 740-4800

Delivery Address:
6061 South Willow Drive
Englewood, Colorado

CERTIFIED MAIL

Return Receipt Requested

January 20, 1981

Mr. Joe D. Ramey
New Mexico Oil Conservation Division
P.O. Box 2088
Santa Fe, New Mexico 87501

Mr. F. T. Chavez
New Mexico Oil Conservation Division
1000 Rio Brazos Road
Aztec, New Mexico 87401

Re: Application for Unorthodox Location
Tenneco Childers #1
Proposed Dakota Well
420 FNL, 1660 FWL
Sec. 1, T31N, R11W
San Juan County, New Mexico



Gentlemen:

Attached in duplicate (to each office) are a well location plat C-102 with a sketch of the surrounding topography and an ownership plat for the above captioned well.

The proposed site of the Childers #1 has been relocated from 2060 FNL, 840 FWL at the request of the Bureau of Land Management. The original location would have required a lengthy, difficult to construct and maintain access road into an otherwise undisturbed canyon. Placement of the location on the mesa top at the head of this canyon was requested. Due to existing facilities and topography, the best place to locate this well is 420 FNL, 1660 FWL. This places the well only 420 feet from the northern section boundary.

A copy of this application is being submitted to all offset operators by certified mail with a request that they furnish your Santa Fe office with a waiver of objection.

Pursuant to authority of Rule 104-F we respectfully request your approval of an exemption to the standard well location requirements.

Yours very truly,

TENNECO OIL COMPANY

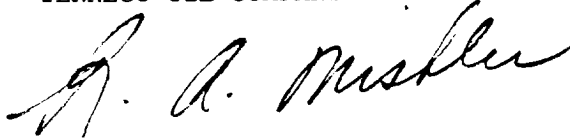

R. A. Mishler
Sr. Production Analyst

RAM/rr
Enclosures

W A I V E R

_____ hereby waives objection to Tenneco Oil Company's application for unorthodox location for their Childers #1 as proposed above.

BY: _____

DATE: _____



OIL CONSERVATION DIVISION

P. O. BOX 2088

SANTA FE, NEW MEXICO 87501

Form C-107
Revised 10-1-77

STATE OF NEW MEXICO

ENERGY AND MINERALS DEPARTMENT

All distances must be from the outer boundaries of the Section.

Operator TENNECO OIL COMPANY			Lease CHILDERS		Well No. 1
Unit Letter C	Section 1	Township 31N	Range 11W	County San Juan	
Actual Footage Location of Well: 420 feet from the North line and 1660 feet from the West line					
Ground Level Elev. 6328	Producing Formation DAKOTA		Pool BASIN DAKOTA		Dedicated Acreage: 320 Acres

1. Outline the acreage dedicated to the subject well by colored pencil or hatchure marks on the plat below.
2. If more than one lease is dedicated to the well, outline each and identify the ownership thereof (both as to working interest and royalty).
3. If more than one lease of different ownership is dedicated to the well, have the interests of all owners been consolidated by communitization, unitization, force-pooling, etc?

☐ Yes ☐ No If answer is "yes," type of consolidation _____

If answer is "no," list the owners and tract descriptions which have actually been consolidated. (Use reverse side of this form if necessary.) _____

No allowable will be assigned to the well until all interests have been consolidated (by communitization, unitization, forced-pooling, or otherwise) or until a non-standard unit, eliminating such interests, has been approved by the Commission.

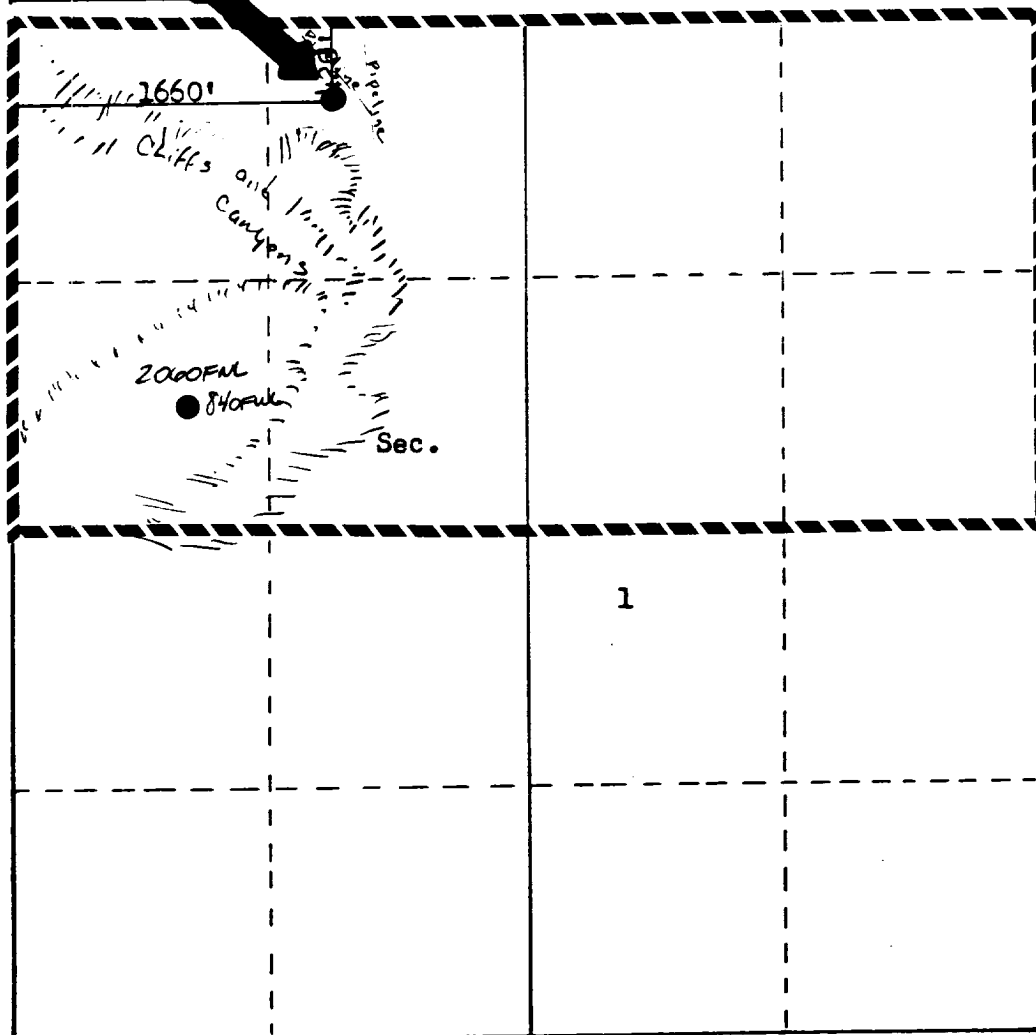

Scale: 1"=1000'

CERTIFICATION

I hereby certify that the information contained herein is true and complete to the best of my knowledge and belief.

Name

R. A. Mishler

Position

Sr. Production Analyst

Company

Tenneco Oil Company

Date

January 20, 1981

I hereby certify that the well location shown on this plat was plotted from field notes of actual surveys made by me or under my supervision, and that the same is true and correct to the best of my knowledge and belief.

Date Surveyed

December 20, 1980

Registered Professional Engineer and Land Surveyor

Fred B. KERR, JR.

Certificate No.

3990

FORM 24-11

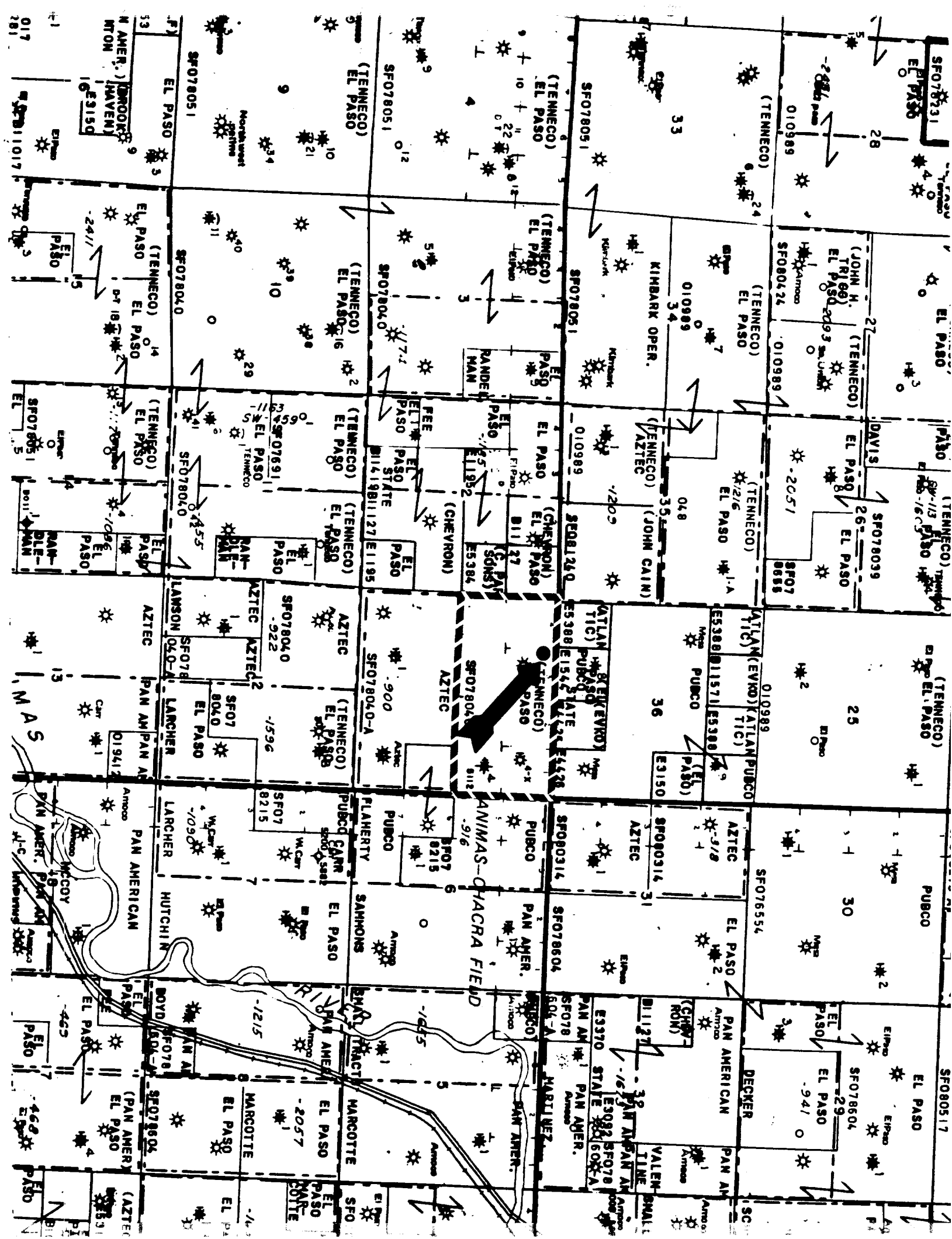

MAILING LIST
APPLICATION FOR UNORTHODOX LOCATION
TENNECO CHILDERS #1
SAN JUAN COUNTY, NEW MEXICO

New Mexico Oil Conservation Division
P.O. Box 2088
Santa Fe, New Mexico 87501
Attention: Joe D. Ramey

Critchell Parsons
301 Mercantile Commerce Bldg.
Dallas, Texas 75201

New Mexico Oil Conservation Division
1000 Rio Brazos Road
Aztec, New Mexico 87401
Attention: F. T. Chavez

El Paso Natural Gas Company
P.O. Box 289
Farmington, New Mexico 87401
Attention: John Ahlm

Mesa Petroleum Company
2800 Lincoln Center Bldg.
1660 Lincoln Street
Denver, Colorado 80203
Attention: J. W. Lemmons

Chevron USA, Inc.
P.O. Box 599
Denver, Colorado 80201
Attention: E. C. Woodruff

Atlantic Richfield
Box 2197
Farmington, New Mexico 87401
Attention: H. W. Schmidt

EVKO Development Company
4710 Cabrillo Street
San Francisco, California 94121

Southland Royalty Company
410 17th Street, Suite 100
Denver, Colorado 80202
Attention: John Zent

Southern Union Production Company
P.O. Box 808
Farmington, New Mexico 87401
Attention: R. D. Motto