

NO. OF COPIES RECEIVED		
DISTRIBUTION		
SANTA FE		
FILE		
U.S.G.S.		
LAND OFFICE		
OPERATOR		

# NEW MEXICO OIL CONSERVATION COMMISSION

30-045-25031  
Form C-101  
Revised 1-1-65

5A. Indicate Type of Lease STATE <input checked="" type="checkbox"/> FEE <input type="checkbox"/>
5. State Oil & Gas Lease No. E-503-9
7. Unit Agreement Name San Juan 32-7 Unit
8. Farm or Lease Name San Juan 32-7 Unit
9. Well No. #27A
10. Field and Pool, or Wildcat Blanco MV / So Los Pinos PC
12. County San Juan
19. Proposed Depth 5980'
19A. Formation Mesa Verde/ PC
20. Rotary or C.T. Rotary
21. Elevations (Show whether DF, RT, etc.) 6526' GR
21A. Kind & Status Plug. Bond
21B. Drilling Contractor Unknown
22. Approx. Date Work will start July 1981

## APPLICATION FOR PERMIT TO DRILL, DEEPEN, OR PLUG BACK

1a. Type of Work b. Type of Well OIL WELL <input type="checkbox"/> GAS WELL <input checked="" type="checkbox"/> OTHER <input type="checkbox"/> DRILL <input checked="" type="checkbox"/> DEEPEN <input type="checkbox"/> PLUG BACK <input type="checkbox"/> SINGLE ZONE <input type="checkbox"/> MULTIPLE ZONE <input checked="" type="checkbox"/>	2. Name of Operator Northwest Pipeline Corporation	3. Address of Operator P.O. Box 90, Farmington, N.M. 87401	4. Location of Well UNIT LETTER C LOCATED 900' FEET FROM THE North LINE AND 1790' FEET FROM THE West LINE OF SEC. 36 TWP. 32N. RGE. 7W NMPM	7. Unit Agreement Name San Juan 32-7 Unit	8. Farm or Lease Name San Juan 32-7 Unit	9. Well No. #27A	10. Field and Pool, or Wildcat Blanco MV / So Los Pinos PC	12. County San Juan	19. Proposed Depth 5980'	19A. Formation Mesa Verde/ PC	20. Rotary or C.T. Rotary	21. Elevations (Show whether DF, RT, etc.) 6526' GR	21A. Kind & Status Plug. Bond	21B. Drilling Contractor Unknown	22. Approx. Date Work will start July 1981
--	---	---	---	--	---	---------------------	---	------------------------	-----------------------------	----------------------------------	------------------------------	--	-------------------------------	-------------------------------------	---

23.

## PROPOSED CASING AND CEMENT PROGRAM

SIZE OF HOLE	SIZE OF CASING	WEIGHT PER FOOT	SETTING DEPTH	SACKS OF CEMENT	EST. TOP
12-1/4"	9-5/8"	36#	200'	125 cu.ft	Surface
8-3/4"	7"	20#	3820'	600 cu.ft	1365'
6-1/4"	4-1/2"	10.5#	5980'	365 cu.ft	3620'.

Selectively perforate and stimulate the Mesa Verde and Pictured Cliffs Formation. Completion plans will be determined at Total Depth.

A BOP will be installed after the surface casing is set and cemented. All subsequent work will be conducted through the BOP's.

The West half of Section 36 is dedicated to the Mesa Verde well and the Northwest Quarter is dedicated to the Pictured Cliffs well.

Gas is dedicated.

APPROVAL VALID  
FOR 60 DAYS UNLESS  
DRILLING COMMENCED,

EXPIRES 11-5-81

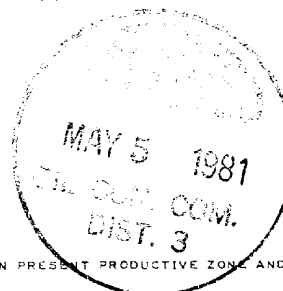

IN ABOVE SPACE DESCRIBE PROPOSED PROGRAM: IF PROPOSAL IS TO DEEPEN OR PLUG BACK, GIVE DATA ON PRESENT PRODUCTIVE ZONE AND PROPOSED NEW PRODUCTIVE ZONE. GIVE BLOWOUT PREVENTER PROGRAM, IF ANY.

I hereby certify that the information above is true and complete to the best of my knowledge and belief.

Signed Paul C. Thompson Title Drilling Engineer Date 5-4-81.  
Paul C. Thompson  
(This space for state use)

APPROVED BY Frank J. Chang TITLE SUPERVISOR DISTRICT # 3 DATE MAY 5 1981

CONDITIONS OF APPROVAL, IF ANY:

OIL CONSERVATION DIVISION

P. O. BOX 2088

SANTA FE, NEW MEXICO 87501

Form C-102  
Revised 10-1-78

All distances must be from the outer boundaries of the Section.

Operator <b>NORTHWEST PIPELINE CORPORATION</b>			Lease <b>SAN JUAN 32-7 UNIT</b>		Well No. <b>27A</b>
Unit Letter <b>C</b>	Section <b>36</b>	Township <b>32N</b>	Range <b>7W</b>	County <b>San Juan</b>	
Actual Footage Location of Well: <b>900</b> feet from the <b>North</b> line and <b>1790</b> feet from the <b>West</b> line					
Ground Level Elev. <b>6526</b>	Producing Formation <b>Mesa Verde/Pictured Cliffs Blanco MV/So Los Pinos PC</b>			Dedicated Acreage: <b>320 MV/ 160 PC Acres</b>	

1. Outline the acreage dedicated to the subject well by colored pencil or hachure marks on the plat below.
2. If more than one lease is dedicated to the well, outline each and identify the ownership thereof (both as to working interest and royalty).  
**NORTHWEST PIPELINE CORPORATION**
3. If more than one lease of different ownership is dedicated to the well, have the interests of all owners been consolidated by communitization, unitization, force-pooling, etc?  
**MAR 2 1981**

☒ Yes ☐ No If answer is "yes," type of consolidation Unitization  
If answer is "no," list the owners and tract descriptions which have actually been consolidated. (Use reverse side of this form if necessary.)  
No allowable will be assigned to the well until all interests have been consolidated (by communitization, unitization, forced-pooling, or otherwise) or until a non-standard unit, eliminating such interests, has been approved by the Commission.

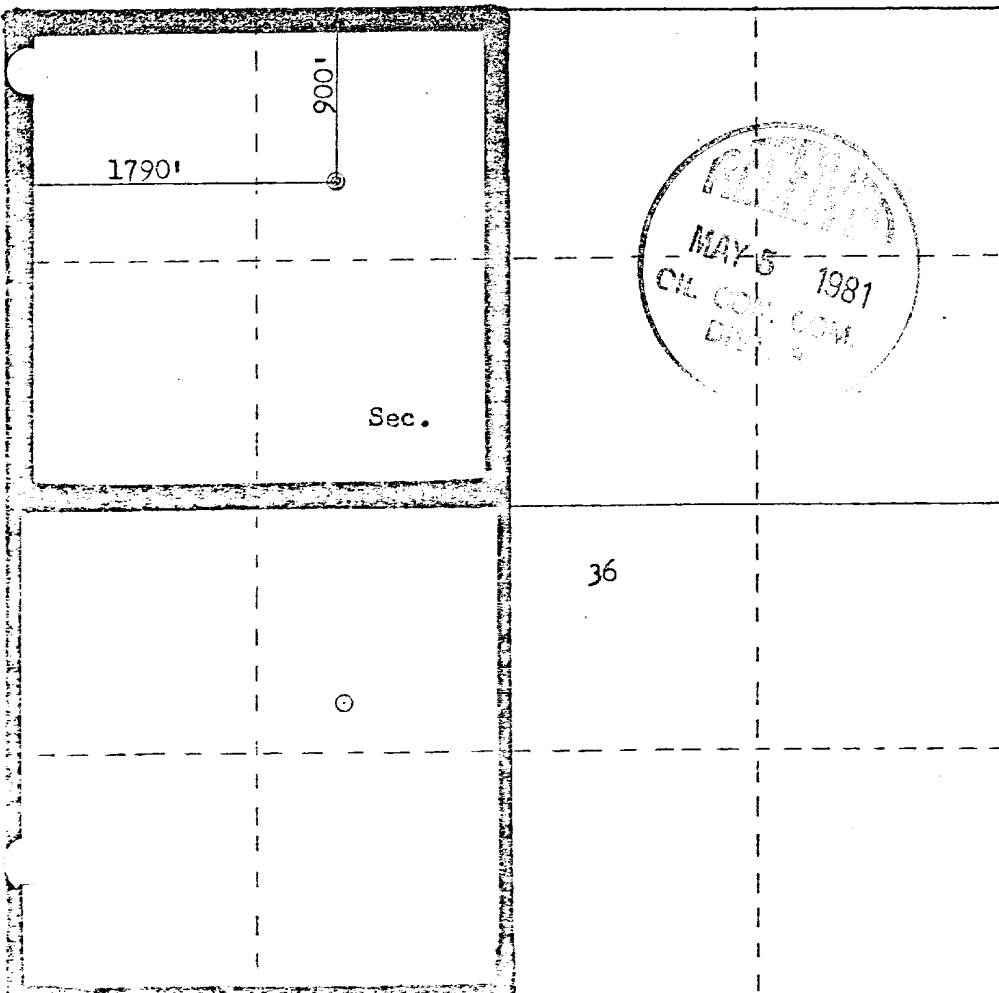

Scale: 1"=1000'

CERTIFICATION	
I hereby certify that the information contained herein is true and complete to the best of my knowledge and belief.	
Name	<b>Paul C. Thompson</b>
Position	<b>Drilling Engineer</b>
Company	<b>Northwest Pipeline Corp</b>
Date	<b>March 5, 1981</b>
I hereby certify that the well location shown on this plat was plotted from field notes of actual surveys made by me or under my supervision, and that the same is true and correct to the best of my knowledge and belief.	
Date Surveyed	<b>February 23, 1981</b>
Registered Professional Engineer and Land Surveyor <b>Fred B. Kerr Jr.</b>	
Certificate No.	<b>3950</b>

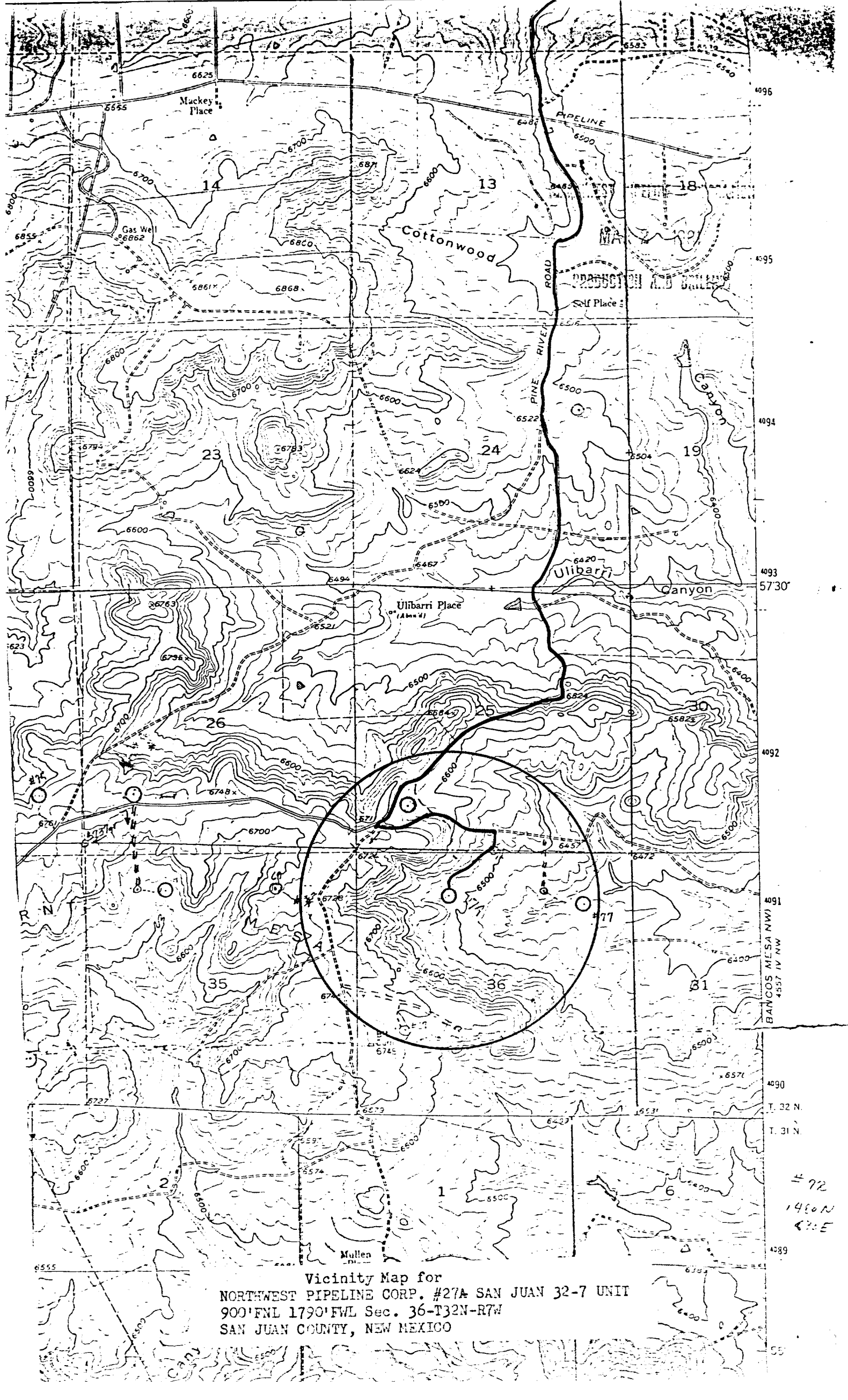

Vicinity Map for  
NORTHWEST PIPELINE CORP. #27A SAN JUAN 32-7 UNIT  
900'FNL 1790'FWL Sec. 36-T32N-R7W  
SAN JUAN COUNTY, NEW MEXICO