

UNITED STATES
DEPARTMENT OF THE INTERIOR
GEOLOGICAL SURVEY

SUNDRY NOTICES AND REPORTS ON WELLS

(Do not use this form for proposals to drill or to deepen or plug back to a different reservoir. Use Form 9-331-C for such proposals.)

1. oil ☐ gas ☒ other ☐
well well

2. NAME OF OPERATOR
Northwest Pipeline Corporation

3. ADDRESS OF OPERATOR
P.O. Box 90, Farmington, N.M. 87401

4. LOCATION OF WELL (REPORT LOCATION CLEARLY. See space 17 below.)
AT SURFACE: 1825 FSL & 1640 FWL
AT TOP PROD. INTERVAL: Same as above
AT TOTAL DEPTH: Same as above

16. CHECK APPROPRIATE BOX TO INDICATE NATURE OF NOTICE, REPORT, OR OTHER DATA

REQUEST FOR APPROVAL TO:

TEST WATER SHUT-OFF ☐
FRACTURE TREAT ☐
SHOOT OR ACIDIZE ☐
REPAIR WELL ☐
PULL OR ALTER CASING ☐
MULTIPLE COMPLETE ☐
CHANGE ZONES ☐
ABANDON* ☐

SUBSEQUENT REPORT OF:

(other) Spud & Commence drlg operations.

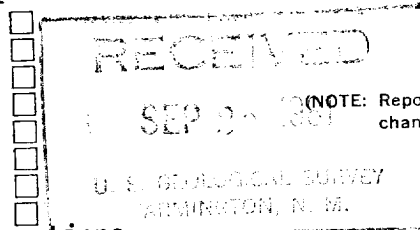

(NOTE: Report results of multiple completion or zone change on Form 9-330.)

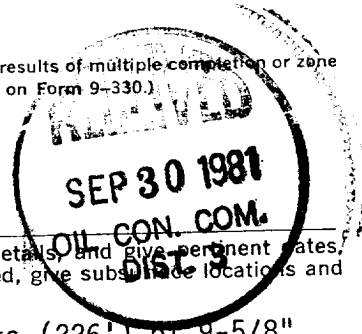

17. DESCRIBE PROPOSED OR COMPLETED OPERATIONS (Clearly state all pertinent details, and give pertinent dates, including estimated date of starting any proposed work. If well is directionally drilled, give subsurface locations and measured and true vertical depths for all markers and zones pertinent to this work.)*

9-15-81 - 9-16-81 Spudded @ 1400 hrs 9-15-81. Ran 5 jts (226') of 9-5/8" 32.3#, H-44, ST&C & set @ 241'. Woodco cmt'ed w/ 115 sx C1 "B" w/ 3% CaCl₂ & 1/4# gel flake/sx. Plug down @ 0100 hrs 9-16-81. Circ out 4 bbls cmt. WOC.

9-17-81 to 9-20-81 Drlg ahead to a depth of 4300'.

9-21-81 to 9-22-81 GO ran IES & FDC/SNP/GR logs. Ran 108 jts 310' of 23# & 3976' of 20# of 7", K-55, ST&C & set @ 4300'. BJ cmt'ed w/ 120 sx 65/35 poz w/ 12% gel. Tailed w/ 75 sx C1 "B" w/ 2% CaCl₂. Displaced plug w/ 173 bbls wtr & down @ 2400 hrs 9-21-81. Wilson ran temp survey: Top of cmt @ 2000'.

9-23-81 to 9-24-81 Drlg ahead to a depth of 6500' w/ gas.

Subsurface Safety Valve: Manu. and Type _____ Set @ _____ Ft.

18. I hereby certify that the foregoing is true and correct

SIGNED Donna J. Brace TITLE Production Clerk DATE 9-28-81

Donna J. Brace

(This space for Federal or State office use)

APPROVED BY _____
CONDITIONS OF APPROVAL, IF ANY:

TITLE _____ DATE SEP 28 1981

NMOCC

BY Sm