



ENERGY, MINERALS AND NATURAL RESOURCES DEPARTMENT

OIL CONSERVATION DIVISION

15  
23

GARREY CARRUTHERS  
GOVERNOR

POST OFFICE BOX 2088  
STATE LAND OFFICE BUILDING  
SANTA FE, NEW MEXICO 87504  
(505) 827-5800

August 24, 1987

Union Texas Petroleum  
375 U.S. Highway 64  
Farmington, NM 87401

Attention: Robert C. Frank

Administrative Order NSL-2382

Gentlemen:

Reference is made to your application for a non-standard location for your Payne Well No. 11 to be located 590 feet from the North line and 810 feet from the East line of Section 27, Township 32 North, Range 10 West, NMPM, Basin Dakota Pool, San Juan County, New Mexico. The E/2 of said Section 27 shall be dedicated to the well.

By authority granted me under the provisions of Rule 104 F(I), the above-described unorthodox location is hereby approved.

Sincerely,

A handwritten signature in dark ink, appearing to read "William J. Lemay", with a long horizontal flourish extending to the right.

WILLIAM J. LEMAY  
Director

WJL/DRC/ag

cc: Oil Conservation Division - Aztec

RECEIVED  
SEP 02 1987  
OIL CON. DIV.  
DIST. 3



STATE OF NEW MEXICO  
ENERGY AND MINERALS DEPARTMENT  
OIL CONSERVATION DIVISION  
AZTEC DISTRICT OFFICE

1000 RIO BRAZOS ROAD  
AZTEC, NEW MEXICO 87410  
(505) 334-6178

OIL CONSERVATION DIVISION  
BOX 2088  
SANTA FE, NEW MEXICO 87501

DATE 8-3-87

RE: Proposed MC \_\_\_\_\_  
Proposed DHC \_\_\_\_\_  
Proposed NSL X \_\_\_\_\_  
Proposed SWD \_\_\_\_\_  
Proposed WFX \_\_\_\_\_  
Proposed PMX \_\_\_\_\_

Gentlemen:

I have examined the application dated 7-22-87  
for the Union Texas Petroleum Corp. Permian #11 A-27-32N-10W  
Operator Lease and Well No. Unit, S-T-R

and my recommendations are as follows:

Approve  
\_\_\_\_\_  
\_\_\_\_\_  
\_\_\_\_\_  
\_\_\_\_\_  
\_\_\_\_\_

Yours truly,

E. D. Dunsen



**Union Texas Petroleum**

July 21, 1987

375 U.S. Highway 64  
Farmington, New Mexico 87401  
Telephone (505) 325-3587

N.M. Oil Conservation Division  
P.O. Box 2088  
Santa Fe, New Mexico 87501-2088

Re: Administrative Approval  
Unorthodox Location Approval  
Payne #11  
590' FNL & 810' FEL  
Section 27, T32N-R10W

Dear Mr. LeMay:

Union Texas Petroleum requests Administrative Approval for an Unorthodox Location for an Basin Dakota Completion. A standard location is not possible due to topography and existing structures.

The only offset operators adjacent to the Basin Dakota "proration" unit are Meridian Oil, Inc., Northwest Pipeline and Amoco Production Company. They were notified by a letter of this date of our intentions.

If I may be of any further assistance, please advise.

Very truly yours,

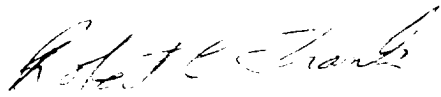
  
Robert C. Frank  
Permit Coordinator

RCF:bjs  
attachments

cc: NMOCD-Aztec

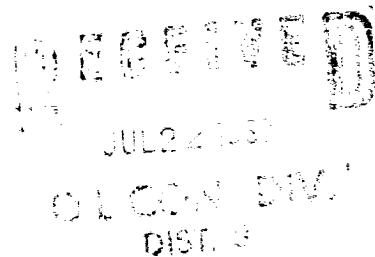

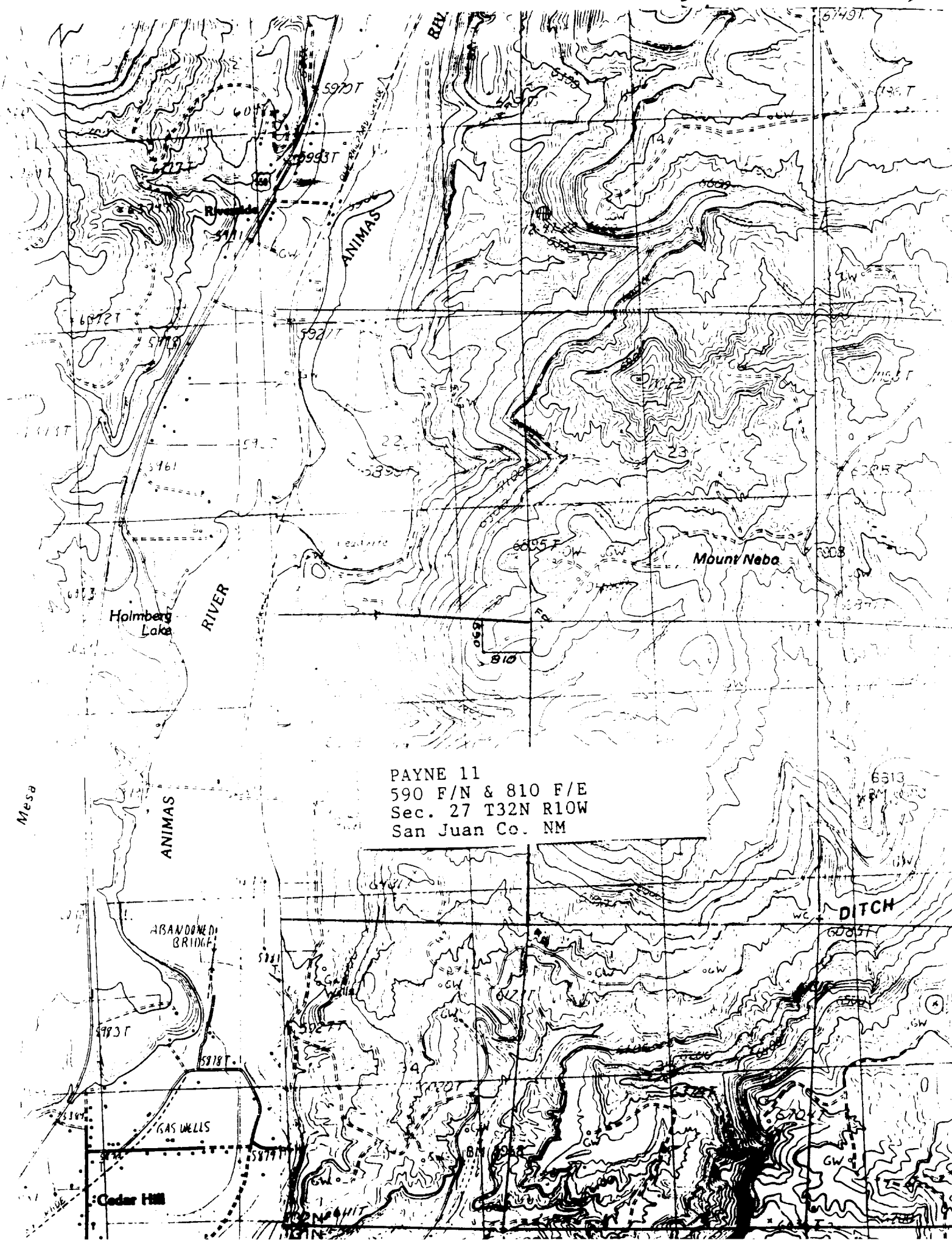

PAYNE 11  
590 F/N & 810 F/E  
Sec. 27 T32N R10W  
San Juan Co. NM

# NEW MEXICO OIL CONSERVATION COMMISSION WELL LOCATION AND ACREAGE DEDICATION PLAT

Form C-163  
Supersedes C-121  
Effective 1-1-85

All distances must be from the outer boundaries of the Section.

Operator <b>UNION TEXAS PETROLEUM</b>			Lease <b>PAYNE</b>		Well No. <b>11</b>
Well Letter <b>A</b>	Section <b>27</b>	Township <b>32N</b>	Range <b>10W</b>	County <b>SAN JUAN</b>	
Actual Footage Location of Wells					
590 feet from the North line and		810 feet from the East line		Dedicated Acreage	
Ground Level Elev. <b>6898</b>		Producing Formation <b>Dakota</b>		Pool <b>Basin</b>	
				E/2 305.22 Acres	

1. Outline the acreage dedicated to the subject well by colored pencil or hatchure marks on the plat below.
2. If more than one lease is dedicated to the well, outline each and identify the ownership thereof (both as to working interest and royalty).
3. If more than one lease of different ownership is dedicated to the well, have the interests of all owners been consolidated by communitization, unitization, force-pooling, etc?

☐ Yes ☐ No If answer is "yes," type of consolidation \_\_\_\_\_

If answer is "no," list the owners and tract descriptions which have actually been consolidated. (Use reverse side of this form if necessary.) \_\_\_\_\_

No allowable will be assigned to the well until all interests have been consolidated (by communitization, unitization, force-pooling, or otherwise) or until a non-standard unit, eliminating such interests, has been approved by the Commission.

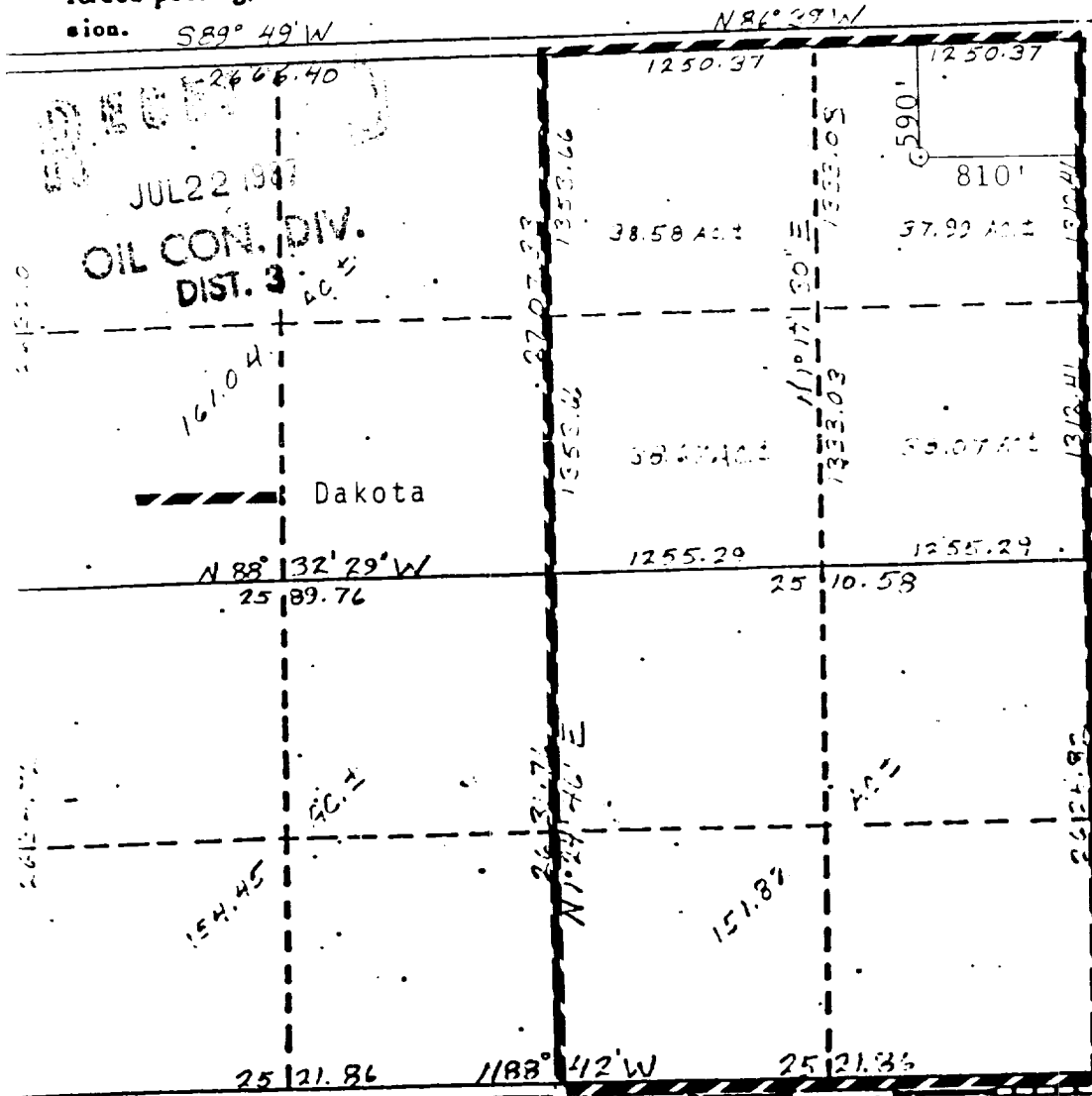

## CERTIFICATION

I hereby certify that the information contained herein is true and complete to the best of my knowledge and belief.

*Robert C. Frank*

Name  
**Robert C. Frank**  
Position  
**Permit Coordinator**  
Company  
**Union Texas Petroleum**

Date  
**July 27, 1987**

I hereby certify that the well location shown on this plat was plotted from field notes of actual surveys made by me or under my supervision and that the same are true and correct to the best of my knowledge and belief.

*Cecil B. Tullis*

Date Surveyed  
**July 15, 1987**

Registered Professional Engineer  
and/or Land Surveyor

**Cecil B. Tullis**

Certificate No.

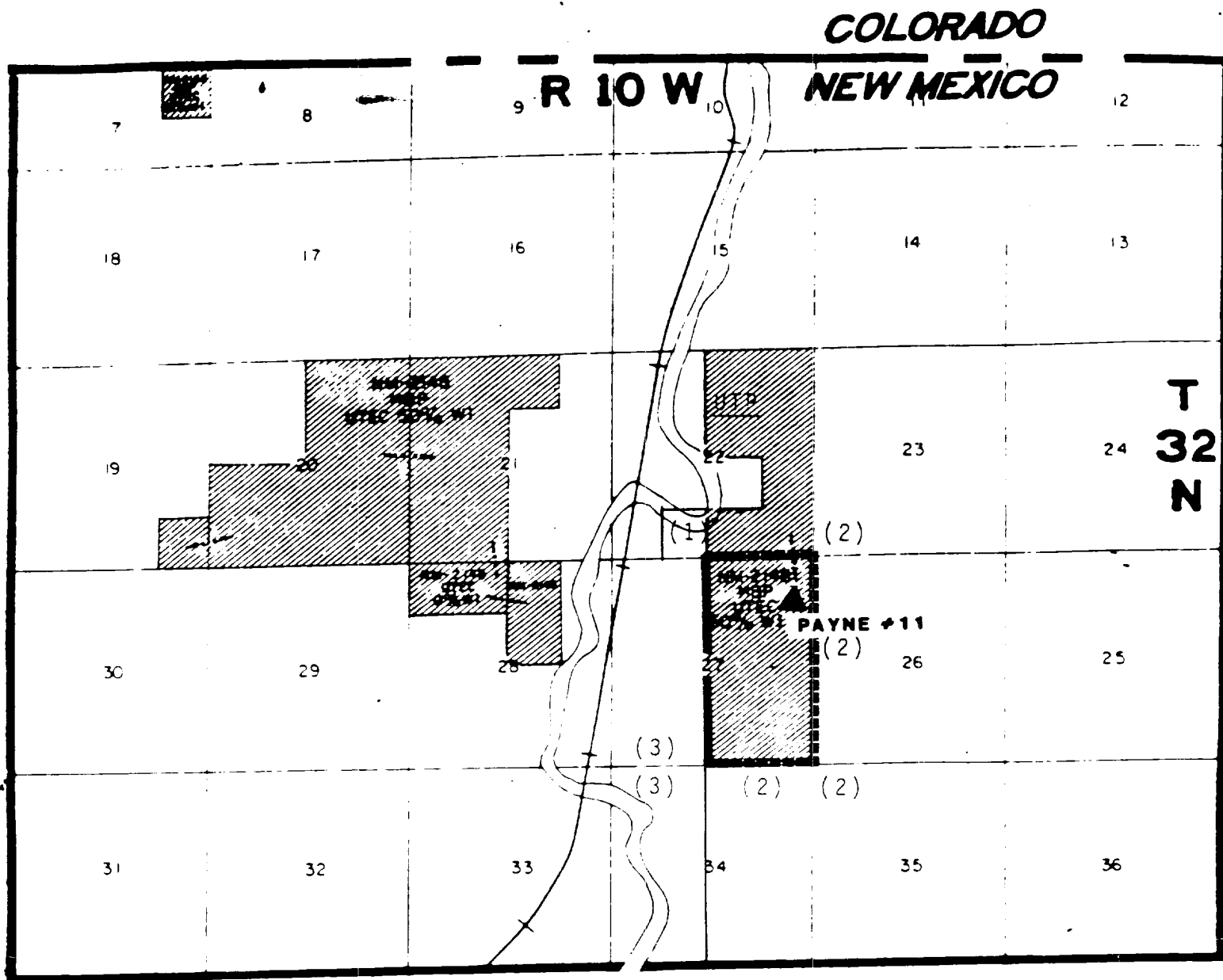

- (1) Northwest Pipeline
- (2) Meridian Oil INC.
- (3) Amoco Production

