

UNITED STATES  
DEPARTMENT OF THE INTERIOR  
BUREAU OF LAND MANAGEMENT

SUBMIT IN TRIPPLICATE\*  
(Other instructions on re-  
verse side)

Expires August 31, 1985

5. LEASE DESIGNATION AND SERIAL NO.

**M00-C-1420-4387**

6. IF INDIAN, ALLOTTEE OR TRIBE NAME

**Ute Mt. Ute**

7. UNIT AGREEMENT NAME

**N/A**

8. FARM OR LEASE NAME

**Ute Mtn. Ute**

9. WELL NO.

**34-11**

10. FIELD AND POOL, OR WILDCAT

**Basin Dakota**

11. SEC., T., S., M., OR BLK. AND  
SURVEY OR AREA

**34-31n-14w NMPM**

12. COUNTY OR PARISH

**San Juan**

13. STATE

**NM**

**SUNDRY NOTICES AND REPORTS ON WELLS**

(Do not use this form for proposals to drill or to deepen or plug back to a different reservoir.  
Use "APPLICATION FOR PERMIT" for such proposals.)

1. ☐ OIL WELL ☐ GAS WELL ☒ OTHER

2. NAME OF OPERATOR

**BASF Corporation (303) 565-7773**

3. ADDRESS OF OPERATOR

**230 West North St., Cortez, Co. 81321**

4. LOCATION OF WELL (Report location clearly and in accordance with any State requirements.  
See also space 17 below.)  
At surface

Bureau of Land Management  
Durango, Colorado

**Surface: 945' FNL @ 1110' FWL (NWNW) Bottom: Same**

14. PERMIT NO.

**30-045-26808**

15. ELEVATIONS (Show whether DF, RT, GR, etc.)

**5,543' ungraded ground**

16. Check Appropriate Box To Indicate Nature of Notice, Report, or Other Data

NOTICE OF INTENTION TO:

TEST WATER SHUT-OFF

PULL OR ALTER CASING

FRACTURE TREAT

MULTIPLE COMPLETE

SHOOT OR ACIDIZE

ABANDON\*

REPAIR WELL

CHANGE PLANS

(Other)

**EFM & off-lease/pad sales**

WATER SHUT-OFF

FRACTURE TREATMENT

SHOOTING OR ACIDIZING

(Other)

REPAIR WELL

ALTERING CASING

ABANDONMENT\*

(NOTE: Report results of multiple completion on Well  
Completion or Recon Report and Log form.)

17. DESCRIBE PROPOSED OR COMPLETED OPERATIONS (Clearly state all pertinent details, and give pertinent dates, including estimated date of starting any  
proposed work. If well is directionally drilled, give subsurface locations and measured and true vertical depths for all markers and zones perti-  
nent to this work.)

Request permission to use electronic flow meter (EFM) by Total Flow. Model number is #6610. Serial number is #19065. Meter run I.D. is 2.065". Orifice size is 1.000". Differential range is 0-100". Static range is 0-1000". Temperature range is 0-150 degrees F. Can retain data for >35 days. Solar charged battery provides power. Maintained by Western Gas Processors, Ltd. Station number is #91901127. Meter installed at Ruin Corner in SWSWSE 28-31n-14w.

Request permission to combine production for off-lease/pad gas measurement and sales based on economic necessity. Pipeline companies will not lay line to wells. BASF must lay line to Western line. All gas passes through 3 meters: BASF allocation meter at each wellsite, BASF check meter, and Western Gas Processors' sales meter. Check meter immediately upstream from sales meter. Sales amount recorded by Western is allocated to each well based on proportion produced by each well as recorded by allocation meters. Check meter verifies sales meter. All working and royalty interests notified. Same royalty rates for all leases. All leases Indian. See attached map for well locations, lease line, pipeline route, and Western Gas Processors sales meter location.

18. I hereby certify that the foregoing is true and correct

SIGNED

TITLE

**Consultant**

DATE

**4-14-91**

(This space for Federal or State office use)

APPROVED BY

**(s) Jim Lovato**

TITLE

**ACTING AREA MANAGER**

DATE

**MAY 1 1991**

CONDITIONS OF APPROVAL, IF ANY:

cc: BIA, BLM(3+2 for OCD), Clausen, Hammond, Stone

SEE ATTACHED  
CONDITIONS OF APPROVAL

\*See Instructions on Reverse Side

Title 18 U.S.C. Section 1001, makes it a crime for any person knowingly and willfully to make to any department or agency of the United States any false, fictitious or fraudulent statements or representations as to any matter within its jurisdiction.

NMOCB

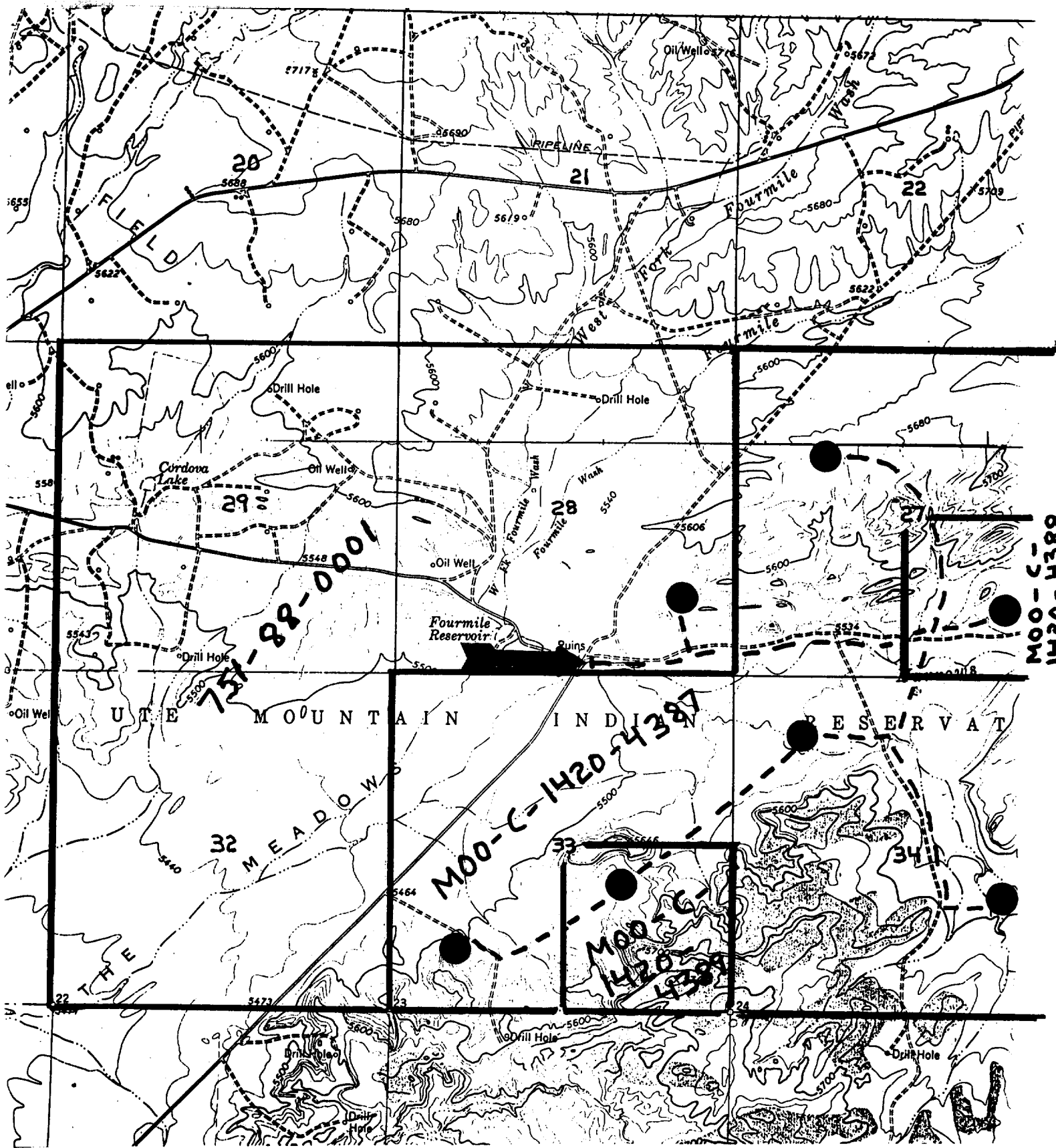

PIPELINE: ---

WELL: ●

LEASE LINE: ┌

WESTERN GAS PROCESSORS SALES METER: ➡

**PERMITS WEST, INC.**  
PROVIDING PERMITS for the ENERGY INDUSTRY