

NO. OF COPIES RECEIVED	
DISTRIBUTION	
SANTA FE	
FILE	
U.S.G.S.	
LAND OFFICE	
OPERATOR	

NEW MEXICO OIL CONSERVATION COMMISSION

30-045-26827

Form C-101
Revised 1-1-65

5A. Indicate Type of Lease	
STATE <input type="checkbox"/>	FEE <input checked="" type="checkbox"/>
5. State Oil & Gas Lease No.	

APPLICATION FOR PERMIT TO DRILL, DEEPEN, OR PLUG BACK

1a. Type of Work	
b. Type of Well DRILL <input checked="" type="checkbox"/> DEEPEN <input type="checkbox"/> PLUG BACK <input type="checkbox"/>	
OIL WELL <input type="checkbox"/> GAS WELL <input checked="" type="checkbox"/> OTHER <input type="checkbox"/> SINGLE ZONE <input checked="" type="checkbox"/> MULTIPLE ZONE <input type="checkbox"/>	
2. Name of Operator Tenneco Oil Company	
3. Address of Operator P.O. Box 3249 Englewood, CO 80155	
4. Location of Well UNIT LETTER <u>B</u> LOCATED <u>1135</u> FEET FROM THE <u>north</u> LINE AND <u>1850</u> FEET FROM THE <u>east</u> LINE OF SEC. <u>29</u> TWP. <u>31N</u> RGE. <u>9W</u> NMPM	
19. Proposed Depth 3295'	
19A. Formation Pictured Cliffs	
20. Rotary or C.T. rotary	
21. Elevations (Show whether DF, RT, etc.) 6260 GL	
21A. Kind & Status Plug. Bond General	
21B. Drilling Contractor to be selected	
22. Approx. Date Work will start asap	

7. Unit Agreement Name
8. Farm or Lease Name Riddle C Com
9. Well No. 8
10. Field and Pool, or Wildcat Blanco Pictured Cliffs
12. County San Juan

PROPOSED CASING AND CEMENT PROGRAM

SIZE OF HOLE	SIZE OF CASING	WEIGHT PER FOOT	SETTING DEPTH	SACKS OF CEMENT	EST. TOP
12-1/4"	8-5/8"	32#	± 250'	175sx (206 ft ³)	C1 B + 2% CaCl ₂
7-7/8"	4-1/2"	10.5#	± 3295'	600sx (1100 ft ³)	65/35 Poz + 6% gel
			Tail	150sx (177 ft ³)	C1B + 2% CaCl ₂

The gas is dedicated
See attached drilling procedure
All surface agreements have been settled with the private owner.

APPROVAL EXPIRES 4-19-88
UNLESS DRILLING IS COMMENCED
SPUD NOTICE MUST BE SUBMITTED
WITHIN 10 DAYS.

RECEIVED
OCT 16 1987
OIL CON. DIV.
DIST. 3

IN ABOVE SPACE DESCRIBE PROPOSED PROGRAM: IF PROPOSAL IS TO DEEPEN OR PLUG BACK, GIVE DATA ON PRESENT PRODUCTIVE ZONE AND PROPOSED NEW PRODUCTIVE ZONE. GIVE BLOWOUT PREVENTER PROGRAM, IF ANY.

I hereby certify that the information above is true and complete to the best of my knowledge and belief.

Signed Walter V. J. [Signature] Title Staff Administrative Analyst Date 10/14/87

(This space for State Use)
APPROVED BY Eric Busch TITLE DEPUTY OIL & GAS INSPECTOR, DIST. #3 DATE 10-19-87

CONDITIONS OF APPROVAL, IF ANY:

**NEW MEXICO OIL CONSERVATION COMMISSION
WELL LOCATION AND ACREAGE DEDICATION PLAT**

Form C-102
Supersedes C-128
Effective 1-1-65

All distances must be from the outer boundaries of the Section.

Operator TENNECO OIL COMPANY		Lease RIDDLE C COM		Well No. 8
Unit Letter B	Section 29	Township 31 N	Range 9 W	County San Juan
Actual Footage Location of Well: 1135 feet from the North line and 1850 feet from the East line				
Ground Level Elev. 6260	Producing Formation Pictured Cliffs	Pool Blanco	Dedicated Acreage: 159.14 160 Acres	

1. Outline the acreage dedicated to the subject well by colored pencil or hatchure marks on the plat below.
2. If more than one lease is dedicated to the well, outline each and identify the ownership thereof (both as to working interest and royalty).
3. If more than one lease of different ownership is dedicated to the well, have the interests of all owners been consolidated by communitization, unitization, force-pooling, etc?

☒ Yes ☐ No If answer is "yes," type of consolidation Communitized

If answer is "no," list the owners and tract descriptions which have actually been consolidated. (Use reverse side of this form if necessary.) _____

No allowable will be assigned to the well until all interests have been consolidated (by communitization, unitization, forced-pooling, or otherwise) or until a non-standard unit, eliminating such interests, has been approved by the Commission.

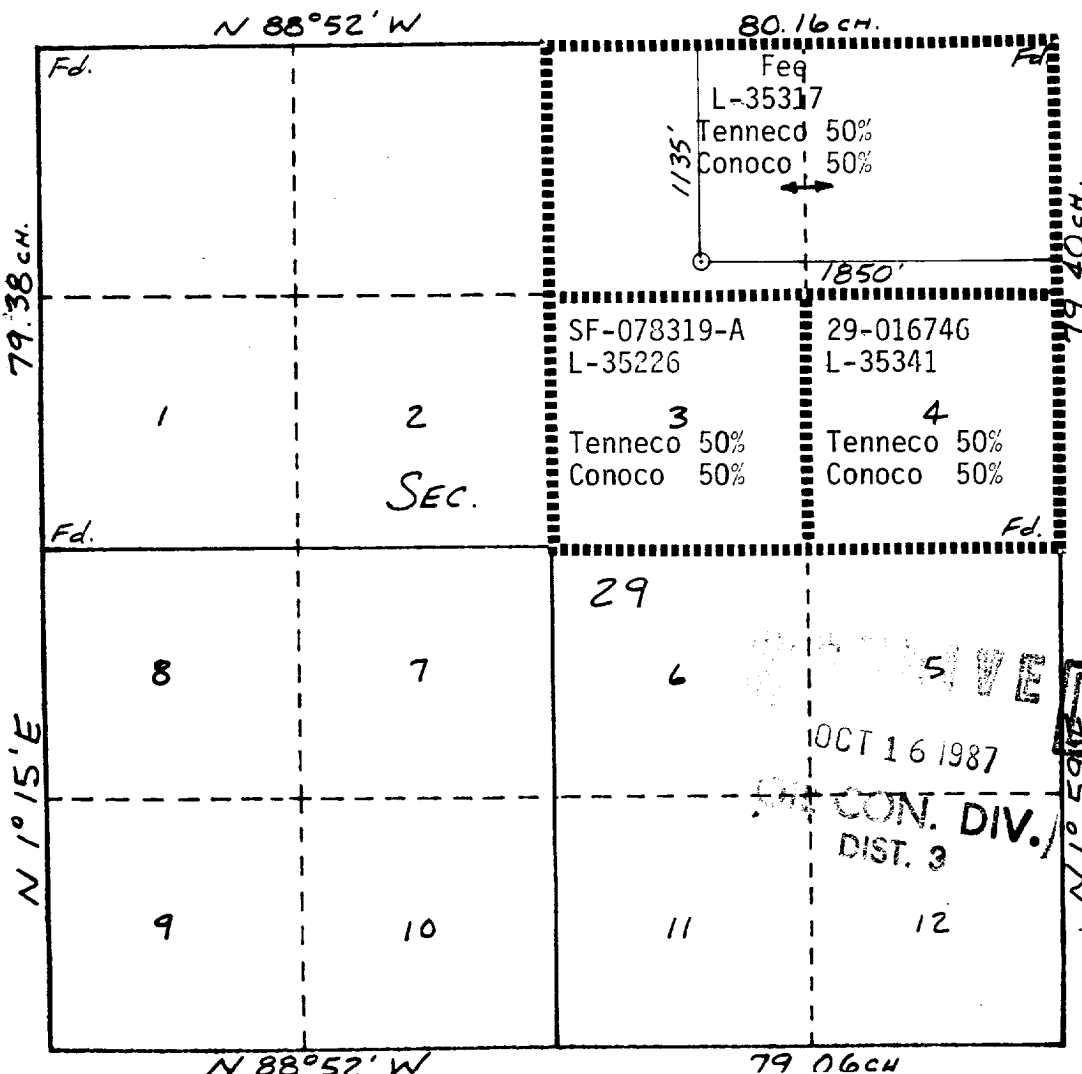

CERTIFICATION	
I hereby certify that the information contained herein is true and complete to the best of my knowledge and belief.	
Name	Niles V. Jokela
Position	Staff Administrative Analyst
Company	Tenneco Oil Company
Date	10/13/87
I hereby certify that the well location shown on this plat was plotted from field notes of actual surveys made by me or under my supervision, and that the same is true and correct to the best of my knowledge and belief.	
Date Surveyed	10-16-87
Registered Professional Engineer and Land Surveyor	WILLIAM E. MAHINE II #8466
Certificate No.	10594

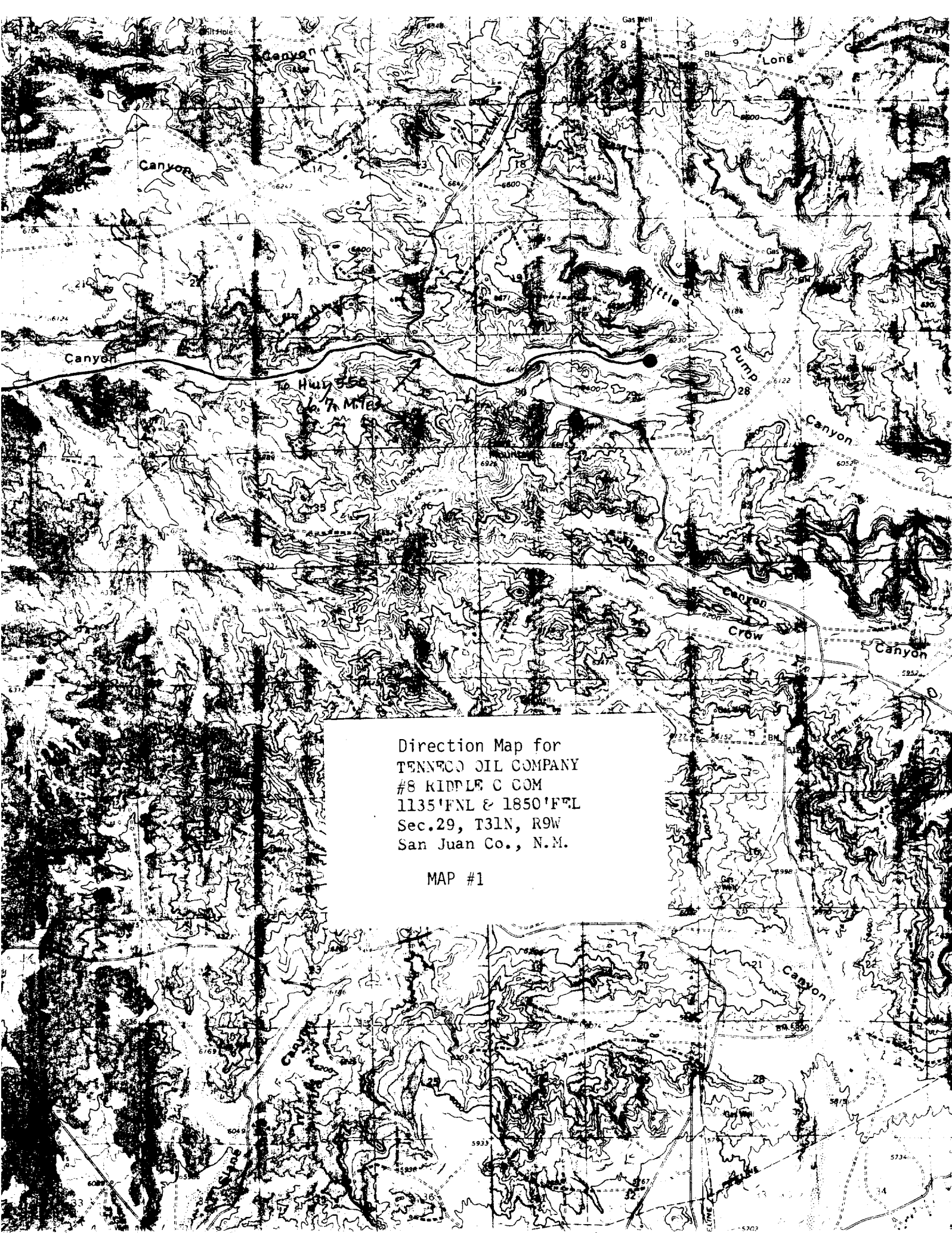

Direction Map for
TENNOCO OIL COMPANY
#8 RIDDLE C COM
1135'FNL & 1850'FNL
Sec.29, T31N, R9W
San Juan Co., N.M.

MAP #1