

UNITED STATES  
DEPARTMENT OF THE INTERIOR  
BUREAU OF LAND MANAGEMENT

SUBMIT IN TRIPLICATE\*  
(Other instructions on re-  
verse side)

Form approved.  
Budget Bureau No. 1004-0-1  
Expires August 31, 1985

SUNDRY NOTICES AND REPORTS ON WELLS

(Do not use this form for proposals to drill or to deepen or plug back to a different reservoir.  
Use "APPLICATION FOR PERMIT" for such proposals.)

1. <input type="checkbox"/> OIL WELL <input type="checkbox"/> GAS WELL <input checked="" type="checkbox"/> OTHER	2. NAME OF OPERATOR <b>BASF Corporation (303) 565-7773</b>	3. ADDRESS OF OPERATOR <b>230 West North St., Cortez, Co. 81321</b>	4. LOCATION OF WELL (Report location clearly and in accordance with any State requirements. See also space 17 below.) At surface <b>Surface: 1180' FSL @ 820' FWL (SWSW) Bottom: Same</b>	5. LEASE DESIGNATION AND SERIAL NO. <b>M00-C-1420-4387</b>	6. IF INDIAN, ALLOTTEE OR TRIBE NAME <b>Ute Mt. Ute</b>	7. UNIT AGREEMENT NAME <b>N/A</b>	8. FARM OR LEASE NAME <b>Ute Mtn. Ute</b>	9. WELL NO. <b>33-14</b>	10. FIELD AND POOL, OR WILDCAT <b>Basin Dakota</b>	11. SEC. T., R., M., OR BLK. AND SURVEY OR AREA <b>33-31n-14w NMPM</b>	12. COUNTY OR PARISH <b>San Juan</b>	13. STATE <b>NM</b>
14. PERMIT NO. <b>30-045-26835</b>	15. ELEVATIONS (Show whether DF, RT, GR, etc.) <b>5,498' ungraded ground</b>											

16. Check Appropriate Box To Indicate Nature of Notice, Report, or Other Data

NOTICE OF INTENTION TO:	
TEST WATER SHUT-OFF	PULL OR ALTER CASING
FRAC TREAT	MULTIPLE COMPLETE
SHOOT OR ACIDIZE	ABANDON*
REPAIR WELL	CHANGE PLANT
(Other)	

**EFM & off-lease/pad sales**

17. DESCRIBE PROPOSED OR COMPLETED OPERATIONS (Clearly state all pertinent details, and give pertinent details including estimated date of starting any proposed work. If well is directionally drilled, give subsurface locations and measured and true vertical depths for all markers and zones pertinent to this work.)

**Request permission to use electronic flow meter (EFM) by Total Flow. Model number is #6610. Serial number is #19065. Meter run I.D. is 2.065". Orifice size is 1.000". Differential range is 0-100". Static range is 0-1000". Temperature range is 0-150 degrees F. Can retain data for 35 days. Solar charged battery provides power. Maintained by Western Gas Processors, Ltd. Station number is #91901127. Meter installed at Ruin Corner in SWSWSE 28-31n-14w.**

**Request permission to combine production for off-lease/pad gas measurement and sales based on economic necessity. Pipeline companies will not lay line to wells. BASF must lay line to Western line. All gas passes through 3 meters: BASF allocation meter at each wellsite, BASF check meter, and Western Gas Processors' sales meter. Check meter immediately upstream from sales meter. Sales amount recorded by Western is allocated to each well based on proportion produced by each well as recorded by allocation meters. Check meter verifies sales meter. All working and royalty interests notified. Same royalty rates for all leases. All leases Indian. See attached map for well locations, lease line, pipeline route, and Western Gas Processors sales meter location.**

18. I hereby certify that the foregoing is true and correct

SIGNED *Brian Wozel* TITLE **Consultant** DATE **4-14-91**

(This space for Federal or State office use)

APPROVED BY (3) Jim Lovato TITLE **ACTING AREA MANAGER** DATE **MAY 1 1991**

CONDITIONS OF APPROVAL, IF ANY:

cc: BIA, BLM(3+2 for OCD), Clausen, Hammond, Stone

\*See Instructions on Reverse Side

NM ocd

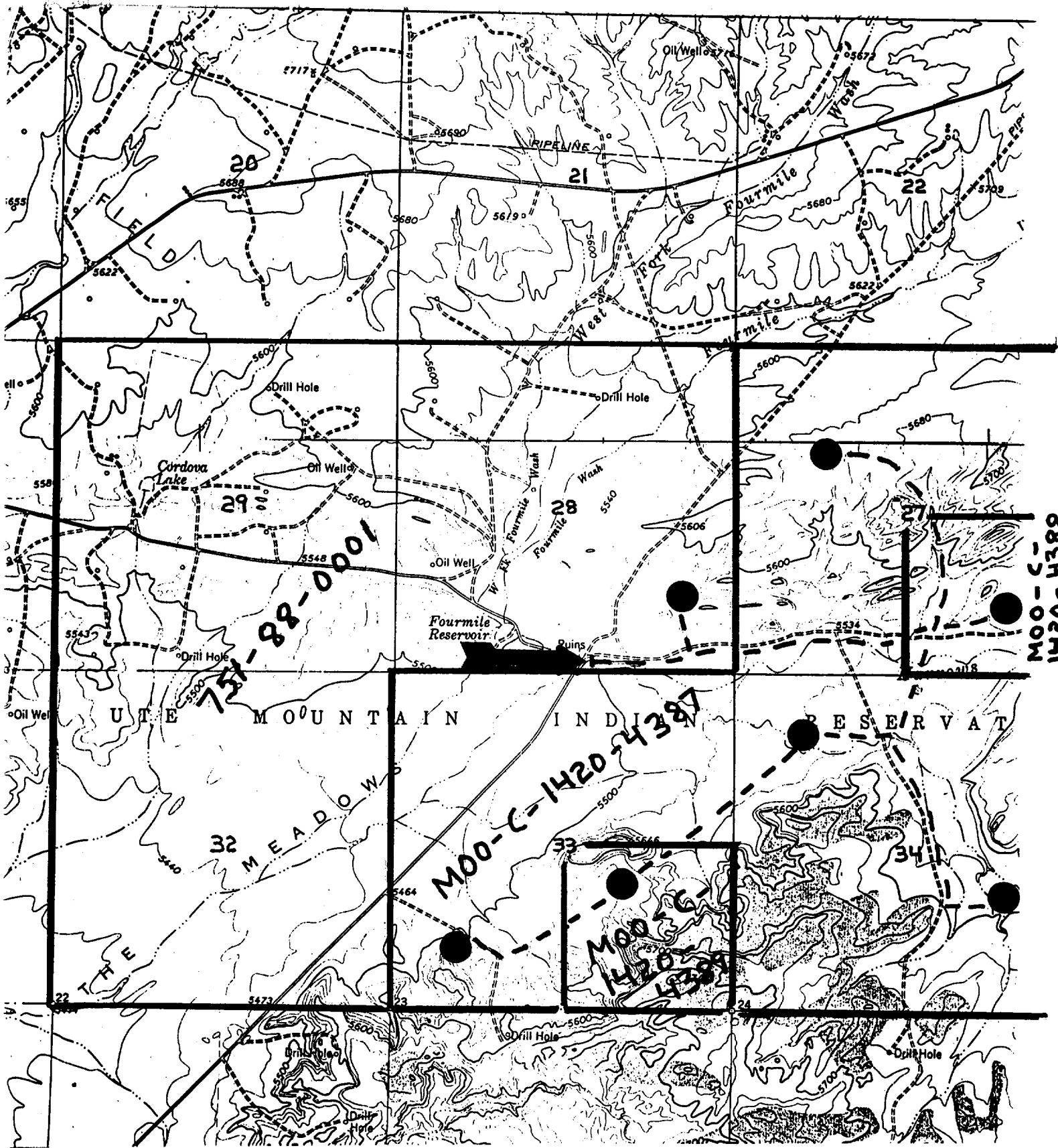

PIPELINE: 

WELL: 

LEASE LINE: 

WESTERN GAS PROCESSORS SALES METER: 

**PERMITS WEST, INC.**  
PROVIDING PERMITS for the ENERGY INDUSTRY