

All distances must be from the outer boundaries of the Section.

Operator AMOCO PRODUCTION COMPANY		Lease Uppergrove Gas Com Cedar Hills Gas Com		Well No. SR 2
Unit Letter L	Section 33	Township 32 NORTH	Range 10 WEST	County SAN JUAN
Actual Footage Location of Well 1870 feet from the SOUTH line and 795 feet from the WEST line				
Ground Level Elev. 5984	Preceding Formation Fruitland Coal	Pool Cedar Hills-Fruitland Basal Coal	Dedicated Acreage 320	Acres

1. Outline the acreage dedicated to the subject well by colored pencil or hatchure marks on the plat below.
2. If more than one lease is dedicated to the well, outline each and identify the ownership thereof (both as to working interest and royalty).
3. If more than one lease of different ownership is dedicated to the well, have the interests of all owners been consolidated by communitization, unitization, force-pooling, etc?

☒ Yes ☐ No If answer is "yes," type of consolidation Communitization

If answer is "no," list the owners and tract descriptions which have actually been consolidated. (Use reverse side of this form if necessary.)

No allowable will be assigned to the well until all interests have been consolidated (by communitization, unitization, forced-pooling, or otherwise) or until a non-standard unit, eliminating such interests, has been approved by the Division.

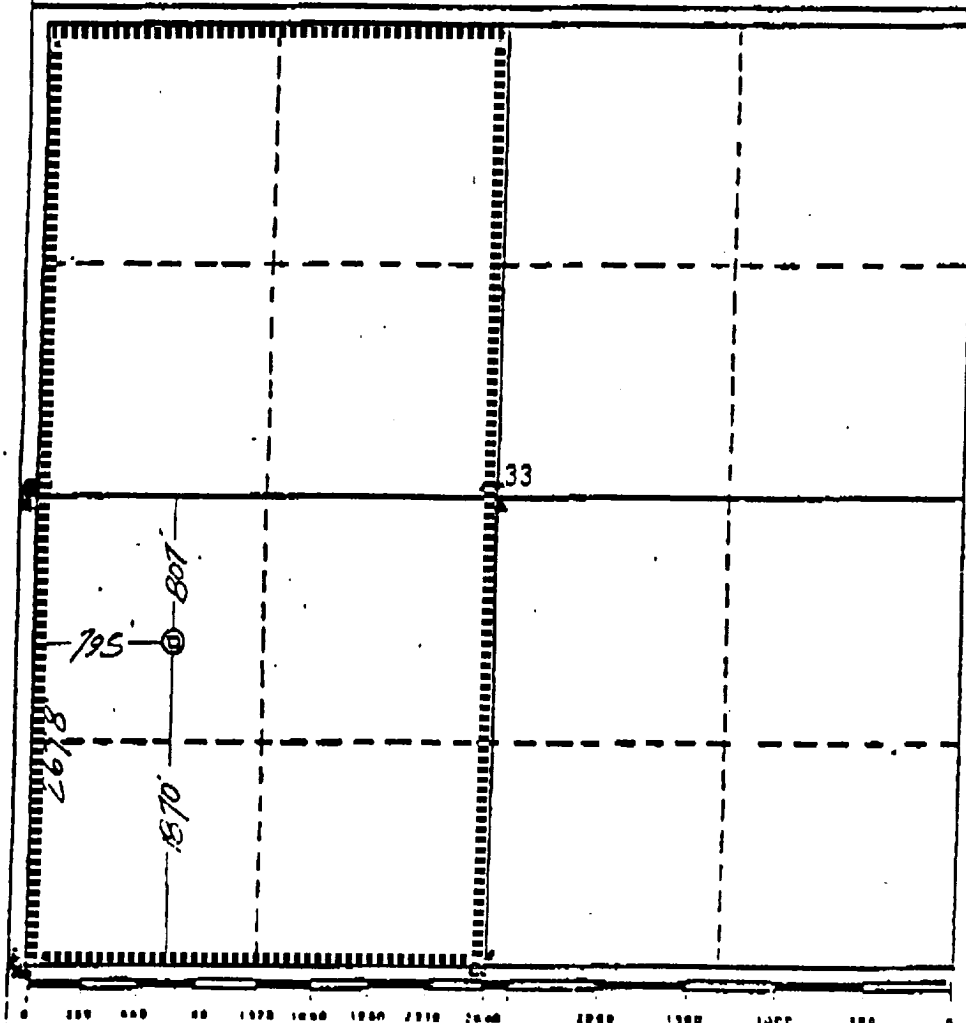

CERTIFICATION

I hereby certify that the information contained herein is true and complete to the best of my knowledge and belief.

B.D. Shaw

Name
B.D. Shaw
Position
Adm. Supervisor
Company
Amoco Production Company
Date
January 27, 1988

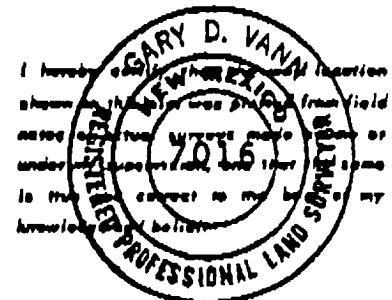

Date Surveyed
January 14, 1988
Registered Professional Engineer
and/or Land Surveyor
Gary D. Vann
Gary D. Vann

Certificate No.
7016