

UNITED STATES
DEPARTMENT OF THE INTERIOR
BUREAU OF LAND MANAGEMENT

SUBMIT IN TRIPPLICATE
(Other instructions on reverse side)

Budget Bureau No. 1004-0135
Expires August 31, 1985

SUNDRY NOTICES AND REPORTS ON WELLS

(Do not use this form for proposals to drill or to deepen or plug back to a different reservoir.
Use "APPLICATION FOR PERMIT—" for such proposals.)

1. OIL WELL <input type="checkbox"/> GAS WELL <input checked="" type="checkbox"/> OTHER <input type="checkbox"/>	7. UNIT AGREEMENT NAME
2. NAME OF OPERATOR Southland Royalty Company	8. FARM OR LEASE NAME Trail Canyon
3. ADDRESS OF OPERATOR P.O. Box 4289, Farmington, NM 87499	9. WELL NO. 101
4. LOCATION OF WELL (Report location clearly and in accordance with any State requirements. See also space 17 below.) At surface 1850'S, 850'E	10. FIELD AND POOL, OR WILDCAT Basin Fruitland Coal
14. PERMIT NO.	11. SEC. T. R. M. OR B.L. AND SURVEY OR AREA Sec. 8, T32N, R8W NMPM
15. ELEVATIONS (Show whether OF, TO, OR, etc.) 6730' GL	12. COUNTY OR PARISH San Juan
	13. STATE NM

16. Check Appropriate Box To Indicate Nature of Notice, Report, or Other Data

NOTICE OF INTENTION TO:

TEST WATER SHUT-OFF ☐

FRACURE TREAT ☐

SHOOT OR ACIDIZE ☐

REPAIR WELL ☐

(Other) Revision

PULL OR ALTER CASING ☐

MULTIPLE COMPLETE ☐

ABANDON ☐

CHANGE PLANS ☒

SUBSEQUENT REPORT OF:

WATER SHUT-OFF ☐

FRACURE TREATMENT ☐

SHOOTING OR ACIDIZING ☐

(Other) ☐

REPAIRING WELL ☐

ALTERING CASING ☐

ABANDONMENT ☐

(NOTE: Report results of multiple completion on Well Completion or Recompletion Report and Log form.)

17. DESCRIBE PROPOSED OR COMPLETED OPERATIONS (Clearly state all pertinent details, and give pertinent dates, including estimated date of starting any proposed work. If well is directionally drilled, give subsurface locations and measured and true vertical depths for all markers and zones pertinent to this work.) *

Attached is a copy of the C102 showing the revised pool & dedication.

RECEIVED

JAN 9 1989

OIL CON. DIV.
DIST. 3

RECEIVED
OIL MAIL ROOM
88 DEC 28 PM 4:07
FARMINGTON RESOURCE AREA
FARMINGTON, NEW MEXICO

18. I hereby certify that the foregoing is true and correct

SIGNED

TITLE Regulatory Affairs

DATE 12-22-88

(This space for Federal or State office use)

ACCEPTED FOR RECORD

APPROVED BY

TITLE

DATE JAN 17 1989

CONDITIONS OF APPROVAL, IF ANY:

FARMINGTON RESOURCE AREA

*See Instructions on Reverse Side

BY

Smn

STATE OF NEW MEXICO
ENERGY AND MINERALS DEPARTMENT

OIL CONSERVATION DIVISION
P. O. BOX 2088
SANTA FE, NEW MEXICO 87501

Form C-102
Revised 10-1-78
Hole C-104
for NSP & N

All distances must be from the outer boundaries of the Section.

Operator Southland Royalty Company			Lease Trail Canyon (NM-33053)		Well No. 101
Unit Letter I	Section 8	Township 32 North	Range 9 West	County San Juan	
Actual Footage Location of Well: 1850 feet from the South line and 850 feet from the East line					
Ground Level Elev. 6730	Producing Formation Fruitland Coal		Pool Basin	Dedicated Acreage: 320 375.07 Acres	

1. Outline the acreage dedicated to the subject well by colored pencil or hachure marks on the plat below.
2. If more than one lease is dedicated to the well, outline each and identify the ownership thereof (both as to working interest and royalty).
3. If more than one lease of different ownership is dedicated to the well, have the interests of all owners been consolidated by communitization, unitization, force-pooling, etc?

☐ Yes ☐ No If answer is "yes," type of consolidation _____

If answer is "no," list the owners and tract descriptions which have actually been consolidated. (Use reverse side of this form if necessary.) _____

No allowable will be assigned to the well until all interests have been consolidated (by communitization, unitization, forced-pooling, or otherwise) or until a non-standard unit, eliminating such interests, has been approved by the Division

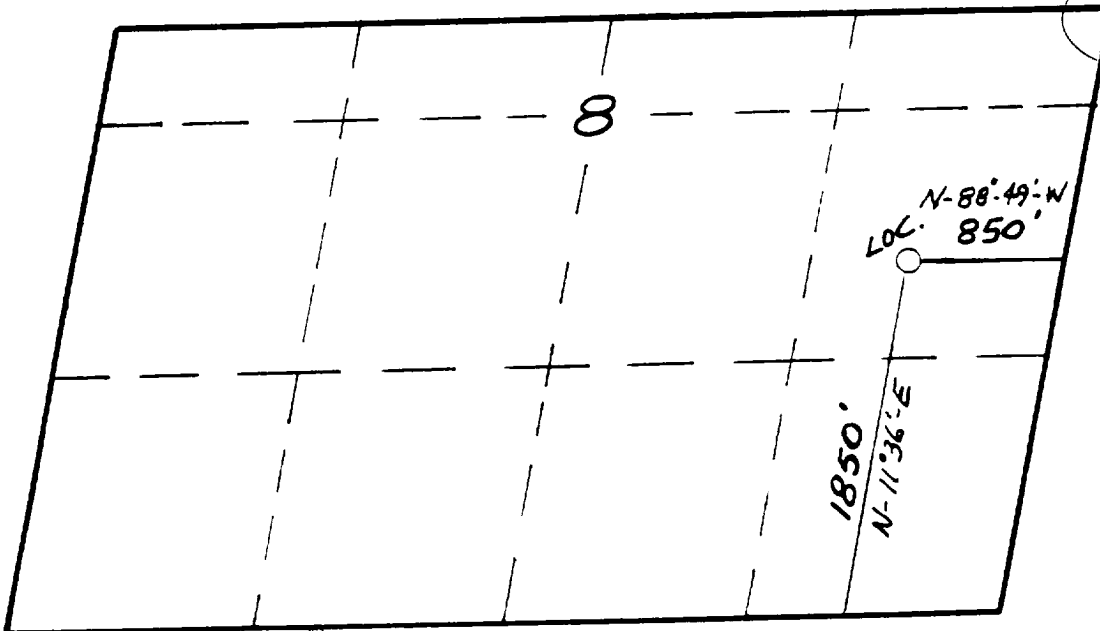

CERTIFICATION

I hereby certify that the information contained herein is true and complete to the best of my knowledge and belief.

[Signature]

Name
Regulatory Affairs

Position
Southland Royalty Co

Company
12-22-88

Date

I hereby certify that the well location shown on this plat was plotted from field notes of actual surveys made by me or under my supervision, and that the same is true and correct to the best of my knowledge and belief.

[Signature]

Date Surveyed
7-25-88

Registered Professional Engineer and/or Land Surveyor

Neale C. Edwards

Certificate No.
6857

RECEIVED
MAIL ROOM

88 DEC 28 PM 4:07

FARMINGTON RESOURCE AREA
FARMINGTON, NEW MEXICO

RECEIVED
FARMINGTON, NEW MEXICO