

NO. OF COPIES RECEIVED	
DISTRIBUTION	
SANTA FE	
FILE	
U.S.G.S.	
LAND OFFICE	
OPERATOR	

NEW MEXICO OIL CONSERVATION COMMISSION

CONFIDENTIAL

Form C-101
Revised 1-4-65

5A. Indicate Type of Lease

STATE ☐

FEE ☒

5. State Oil & Gas Lease No.

APPLICATION FOR PERMIT TO DRILL, DEEPEN, OR PLUG BACK

1a. Type of Work		7. Unit Agreement Name	
b. Type of Well OIL WELL <input type="checkbox"/> GAS WELL <input checked="" type="checkbox"/> OTHER <input type="checkbox"/>		Allison Unit	
DEEPEN <input type="checkbox"/> PLUG BACK <input type="checkbox"/>		8. Farm or Lease Name	
SINGLE ZONE <input checked="" type="checkbox"/> MULTIPLE ZONE <input type="checkbox"/>		Allison Unit	
2. Name of Operator		9. Well No.	
Meridian Oil Inc.		133	
3. Address of Operator		10. Field and Pool, or Wildcat	
PO Box 4289, Farmington, NM 87499		Unders. Fruitland Coa	
4. Location of Well		12. County	
UNIT LETTER <u>G</u> LOCATED <u>1130</u> FEET FROM THE <u>North</u> LINE		San Juan	
AND <u>1490</u> FEET FROM THE <u>East</u> LINE OF SEC. <u>7</u> TWP. <u>32N</u> RGE. <u>6W</u> NMPM			
19. Proposed Depth		19A. Formation	
2820'		Fruitland	
20. Rotary or C.T.		Rotary	
21. Elevations (Show whether DF, RT, etc.)		21B. Drilling Contractor	
6253' GL			
21A. Kind & Status Plug. Bond		22. Approx. Date Work will start	
statewide			

23. PROPOSED CASING AND CEMENT PROGRAM

SIZE OF HOLE	SIZE OF CASING	WEIGHT PER FOOT	SETTING DEPTH	SACKS OF CEMENT	EST. TOP
12 1/4"	9 5/8"	32.3#	200'	130 cu.ft.	circ. surface
8 3/4"	7"	20.0#	2675'	219 cu.ft.	circ. surface
6 1/4"	5 1/2"	23.0#	2820'	do not cement	

The Fruitland Coal formation will be completed.

A 3000 psi WP and 6000 psi test double gate preventer equipped with blind and pipe rams will be used for blow out prevention on this well.

This gas is dedicated.

Lots 1,2,3,4,5, the SE/4 of NW/4 and S/2 of NE/4. of Section 7 and Lots 3 and 4 and SW/4 of NW/4 of Section 8 are dedicated to this well.

RECEIVED

NOV 03 1988

OIL COM

IN ABOVE SPACE DESCRIBE PROPOSED PROGRAM: IF PROPOSAL IS TO DEEPEN OR PLUG BACK, GIVE DATA ON PRESENT PRODUCTIVE ZONE AND PROPOSED NEW PRODUCTIVE ZONE. GIVE BLOWOUT PREVENTER PROGRAM, IF ANY.

I hereby certify that the information above is true and complete to the best of my knowledge and belief.

Signed [Signature] Title Regulatory Affairs Date November 1, 1988

(This space for State Use)

APPROVED BY [Signature] TITLE DEPUTY OIL & GAS INSPECTOR, DIST. #3 DATE NOV 17 1988

CONDITIONS OF APPROVAL, IF ANY:

HOLD C-104 FOR NSP

All distances must be from the outer boundaries of the Section.

Operator Meridian Oil Inc.		Lease Allison Unit (Fee)		Well No. 133	
Unit Letter G	Section 7	Township 32 North	Range 6 West	County San Juan	
Actual Footage Location of Wells 1130 feet from the North line and 1490 feet from the East line					
Ground Level Elev. 6253'		Producing Formation Fruitland Coal		Pool Basin	
				Dedicated Acreage: 308.78	

1. Outline the acreage dedicated to the subject well by colored pencil or hachure marks on the plat below.

2. If more than one lease is dedicated to the well, outline each and identify the ownership thereof (both as to working interest and royalty).

3. If more than one lease of different ownership is dedicated to the well, have the interests of all owners been consolidated by communitization, unitization, force-pooling, etc?

☐ Yes ☐ No If answer is "yes," type of consolidation unitization

If answer is "no," list the owners and tract descriptions which have actually been consolidated. (Use reverse side of this form if necessary.)

No allowable will be assigned to the well until all interests have been consolidated (by communitization, unitization, force-pooling, or otherwise) or until a non-standard unit, eliminating such interests, has been approved by the Division.

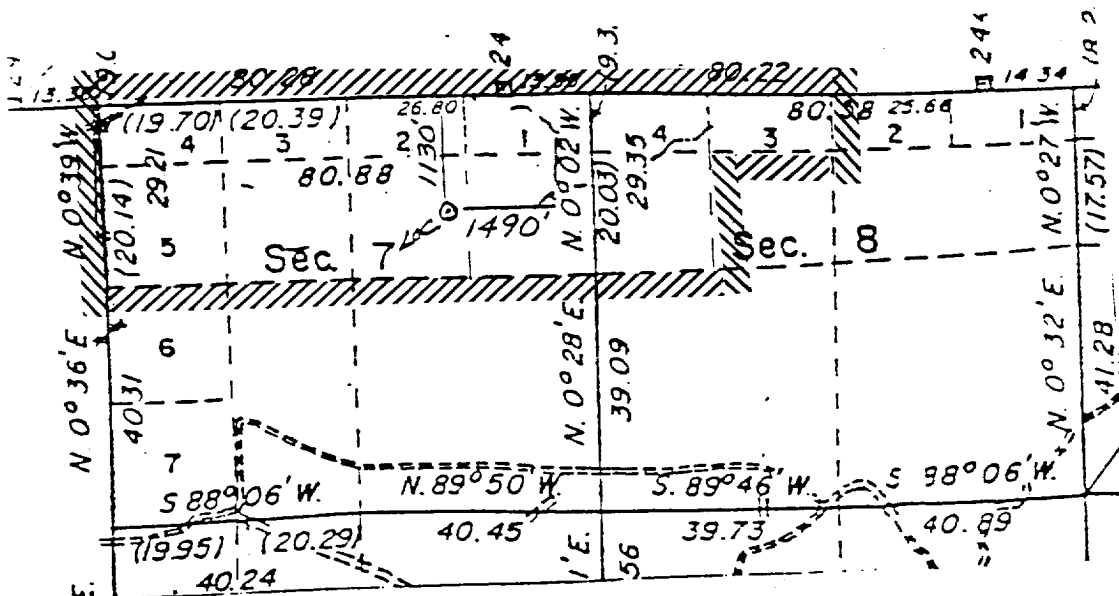

CERTIFICATION

I hereby certify that the information contained herein is true and complete to the best of my knowledge and belief.

Name

Regulatory Affairs

Position

Meridian Oil Inc.

Company

11-8-88

Date

I hereby certify that the information shown on this plat was plotted from notes of actual surveys made by me under my supervision, and that the same is true and correct to the best of my knowledge and belief.

Date Surveyed

9-15-88

Registered Professional Engineer
and/or Land Surveyor

Neville C. Edwards

Certificate No.

6857

RECEIVED

NOV 1 1988

OIL CON. DIV.