

NO. OF COPIES RECEIVED	
DISTRIBUTION	
SANTA FE	
FILE	
U.S.G.S.	
LAND OFFICE	
OPERATOR	

NEW MEXICO OIL CONSERVATION COMMISSION

30-045-27165

Form C-101
Revised 1-4-65

5A. Indicate Type of Lease	
STATE <input type="checkbox"/>	FEE <input checked="" type="checkbox"/>
5. State Oil & Gas Lease No.	

APPLICATION FOR PERMIT TO DRILL, DEEPEN, OR PLUG BACK

1a. Type of Work		7. Unit Agreement Name	
b. Type of Well OIL WELL <input type="checkbox"/> GAS WELL <input checked="" type="checkbox"/> OTHER <input type="checkbox"/>		Allison Unit	
DRILL <input checked="" type="checkbox"/> DEEPEN <input type="checkbox"/> PLUG BACK <input type="checkbox"/>		8. Farm or Lease Name	
SINGLE ZONE <input checked="" type="checkbox"/> MULTIPLE ZONE <input type="checkbox"/>		Allison Unit	
2. Name of Operator		9. Well No.	
Meridian Oil Inc.		111	
3. Address of Operator		10. Field and Pool, or Wildcat	
PO Box 4289, Farmington, NM 87499		Unders. Fruitland Coal	
4. Location of Well		12. County	
UNIT LETTER <u>G</u> LOCATED <u>2480</u> FEET FROM THE <u>North</u> LINE		San Juan	
AND <u>1450</u> FEET FROM THE <u>East</u> LINE OF SEC. <u>18</u> TWP. <u>32N</u> RGE. <u>6W</u> NMPM			
19. Proposed Depth		19A. Formation	
3190		Fruitland	
20. Rotary or C.T.		Rotary	
21. Elevations (Show whether D.F., R.T., etc.)		21B. Drilling Contractor	
6507' GL			
21A. Kind & Status Plug. Bond		22. Approx. Date Work will start	
statewide			

PROPOSED CASING AND CEMENT PROGRAM

SIZE OF HOLE	SIZE OF CASING	WEIGHT PER FOOT	SETTING DEPTH	SACKS OF CEMENT	EST. TOP
12 1/4"	9 5/8"	36.0#	200'	130 cu.ft.	circ. surface
8 3/4"	7"	20.0#	3080'	222 cu.ft.	circ. surface
6 1/4"	5 1/2"	23.0#	3190'	do not cement	

The Fruitland Coal formation will be completed.

A 3000 psi WP and 6000 psi test double gate preventer equipped with blind and pipe rams will be used for blow out prevention on this well.

This gas is dedicated.

The E/2 of Section 18 is dedicated to this well.

APPROVAL EXPIRES 5-23-89
UNLESS DRILLING IS COMMENCED.
SPUD NOTICE MUST BE SUBMITTED
WITHIN 10 DAYS.

RECEIVED

NOV 22 1988

OIL CON. DIV.
DIST. #

IN ABOVE SPACE DESCRIBE PROPOSED PROGRAM: IF PROPOSAL IS TO DEEPEN OR PLUG BACK, GIVE DATA ON PRESENT PRODUCTIVE ZONE AND PROPOSED NEW PRODUCTIVE ZONE. GIVE BLOWOUT PREVENTER PROGRAM, IF ANY.

I hereby certify that the information above is true and complete to the best of my knowledge and belief.

Signed [Signature] Title Regulatory Affairs Date 11-19-88

(This space for State Use)

DEPUTY OIL & GAS INSPECTOR, DIST. #3

APPROVED BY [Signature] TITLE

DATE NOV 23 1988

CONDITIONS OF APPROVAL, IF ANY:

All distances must be from the outer boundaries of the Section.

Operator Meridian Oil Inc.			Lease Allison Unit (Fee)		Well No. 111
Unit Letter G	Section 18	Township 32 North	Range 6 West	County San Juan	
Actual Postage Location of Wells 2480 feet from the North line and 1450 feet from the East line					
Ground Level Elev. 6507'	Producing Formation Fruitland Coal		Pool Basin	Dedicated Acreage: 320.00 Acres	

1. Outline the acreage dedicated to the subject well by colored pencil or hachure marks on the plat below.
2. If more than one lease is dedicated to the well, outline each and identify the ownership thereof (both as to working interest and royalty).
3. If more than one lease of different ownership is dedicated to the well, have the interests of all owners been consolidated by communitization, unitization, force-pooling, etc?

☒ Yes ☐ No If answer is "yes," type of consolidation unitization

If answer is "no," list the owners and tract descriptions which have actually been consolidated. (Use reverse side of this form if necessary.)

No allowable will be assigned to the well until all interests have been consolidated (by communitization, unitization, forced-pooling, or otherwise) or until a non-standard unit, eliminating such interests, has been approved by the Division. Reissued to show moved location.

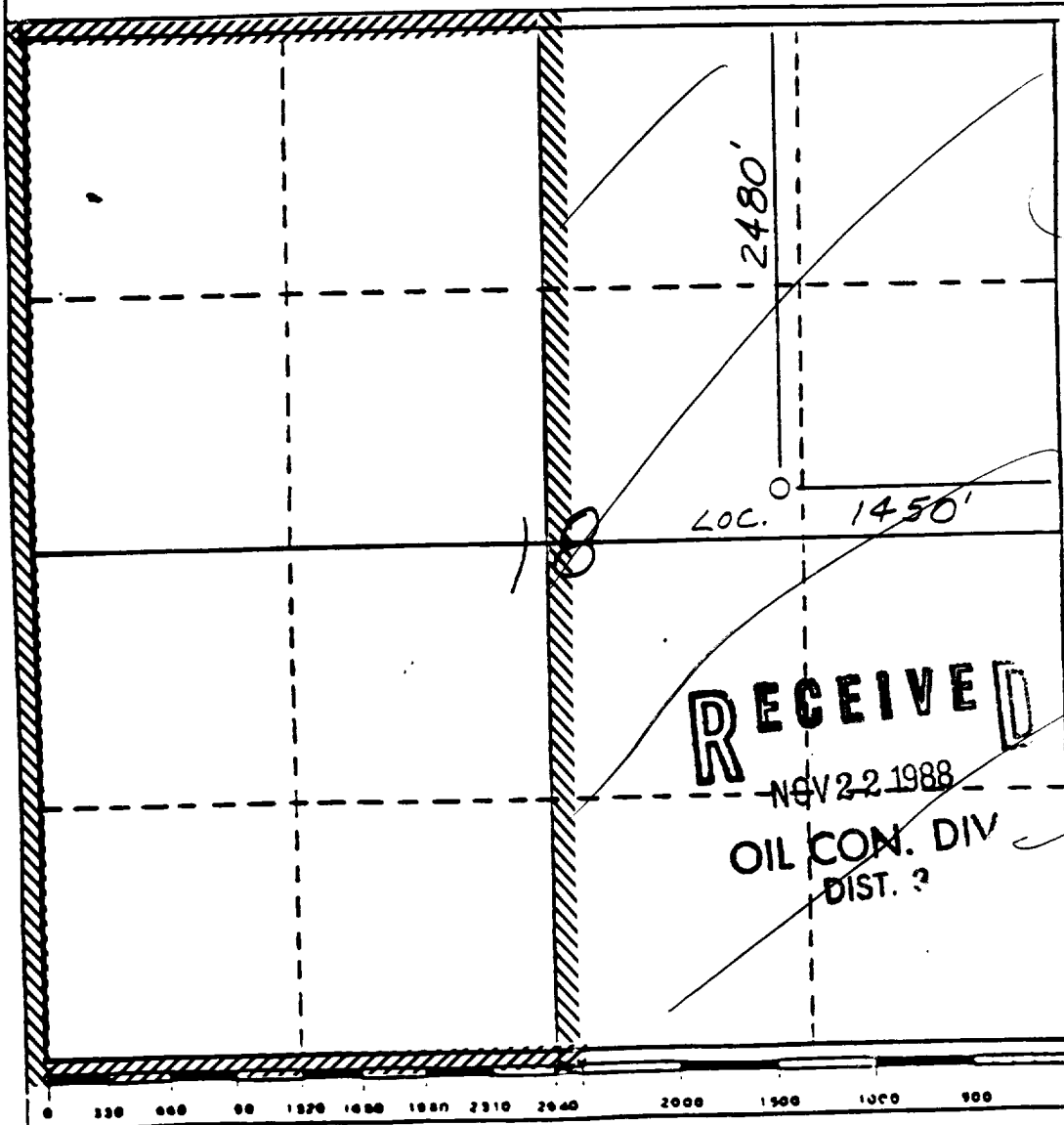

CERTIFICATION

I hereby certify that the information contained herein is true and complete to the best of my knowledge and belief.

Name
Regulatory Affairs
Position
Meridian Oil Inc.
Company

Date

I hereby certify that the location shown on this plat was plotted from field notes of actual surveys made by me or under my supervision, and that the same is true and correct to the best of my knowledge and belief.

Date Surveyed

Registered Professional Engineer and/or Land Surveyor

Neale C. Edwards

Certificate No.

6857