

UNITED STATES  
DEPARTMENT OF THE INTERIOR  
BUREAU OF LAND MANAGEMENT

SUBMIT IN TRIPPLICATE\*  
(Other instructions on re-  
verse side)

Expires August 31, 1985

5. LEASE DESIGNATION AND SERIAL NO.

751-88-0001

6. IF INDIAN, ALLOTTEE OR TRIBE NAME

Ute Mt. Ute

7. UNIT AGREEMENT NAME

N/A

8. FARM OR LEASE NAME

Ute Mtn. Ute

9. WELL NO.

28-43

10. FIELD AND POOL, OR WILDCAT

Basin Dakota

11. SEC., T., R., M., OR BLK. AND  
SURVEY OR AREA

28-31n-14w NMPM

12. COUNTY OR PARISH 13. STATE

San Juan

NM

SUNDRY NOTICES AND REPORTS ON WELLS

(Do not use this form for proposals to drill or to deepen or plug back to a different reservoir.  
Use "APPLICATION FOR PERMIT" for such proposals.)

1. OIL WELL ☐ GAS WELL ☒ OTHER ☐

2. NAME OF OPERATOR

BASF Corporation (303) 565-7773

3. ADDRESS OF OPERATOR

230 West North St., Cortez, Co. 81321

4. LOCATION OF WELL (Report location clearly and in accordance with any State requirements.  
See also space 17 below.)  
At surface

Surface: 1550' FSL & 810' FEL (NESE) Bottom: Same

14. PERMIT NO.

30-045-27422

15. ELEVATIONS (Show whether DF, RT, GR, etc.)

5,556' ungraded ground

16. Check Appropriate Box To Indicate Nature of Notice, Report, or Other Data

NOTICE OF INTENTION TO:

TEST WATER SHUT-OFF

FRACTURE TREAT

SHOOT OR ACIDIZE

REPAIR WELL

(Other)

PULL OR ALTER CASING

MULTIPLE COMPLETION

ABANDON\*

CHANGE PLANS

EFM & off-pad sales

SUBSEQUENT REPORT OF:

WATER SHUT-OFF

FRACTURE TREATMENT

SHOOTING OR ACIDIZING

(Other)

REPAIRING WELL

ALTERING CASING

ABANDONMENT\*

(NOTE: Report results of multiple completion on Well  
Completion or Recompletion Report and Log form.)

17. DESCRIBE PROPOSED OR COMPLETED OPERATIONS (Clearly state all pertinent details, and give pertinent dates, including estimated date of starting any proposed work. If well is directionally drilled, give subsurface locations and measured and true vertical depths for all markers and zones pertinent to this work.)\*

Request permission to use electronic flow meter (EFM) by Total Flow. Model number is #6610. Serial number is #19065. Meter run I.D. is 2.065". Orifice size is 1.000". Differential range is 0-100". Static range is 0-1000". Temperature range is 0-150 degrees F. Can retain data for 35 days. Solar charged battery provides power. Maintained by Western Gas Processors, Ltd. Station number is #91901127. Meter installed at Ruin Corner in SWSWSE 28-31n-14w.

Request permission to combine production for off-lease/pad gas measurement and sales based on economic necessity. Pipeline companies will not lay line to wells. BASF must lay line to Western line. All gas passes through 3 meters: BASF allocation meter at each wellsite, BASF check meter, and Western Gas Processors' sales meter. Check meter immediately upstream from sales meter. Sales amount recorded by Western is allocated to each well based on proportion produced by each well as recorded by allocation meters. Check meter verifies sales meter. All working and royalty interests notified. Same royalty rates for all leases. All leases Indian. See attached map for well locations, lease line, pipeline route, and Western Gas Processors sales meter location.

18. I hereby certify that the foregoing is true and correct

SIGNED

TITLE

Consultant

DATE

4-14-91

(This space for Federal or State office use)

APPROVED BY

TITLE

MANAGER

DATE

4-15-91

CONDITIONS OF APPROVAL, IF ANY

cc: BIA, BLM(3+2 for OCD), Clausen, Hammond, Stone

\*See Instructions on Reverse Side

Title 18 U.S.C. Section 1001, makes it a crime for any person knowingly and willfully to make to any department or agency of the United States any false, fictitious or fraudulent statements or representations as to any matter within its jurisdiction.

NMUCD

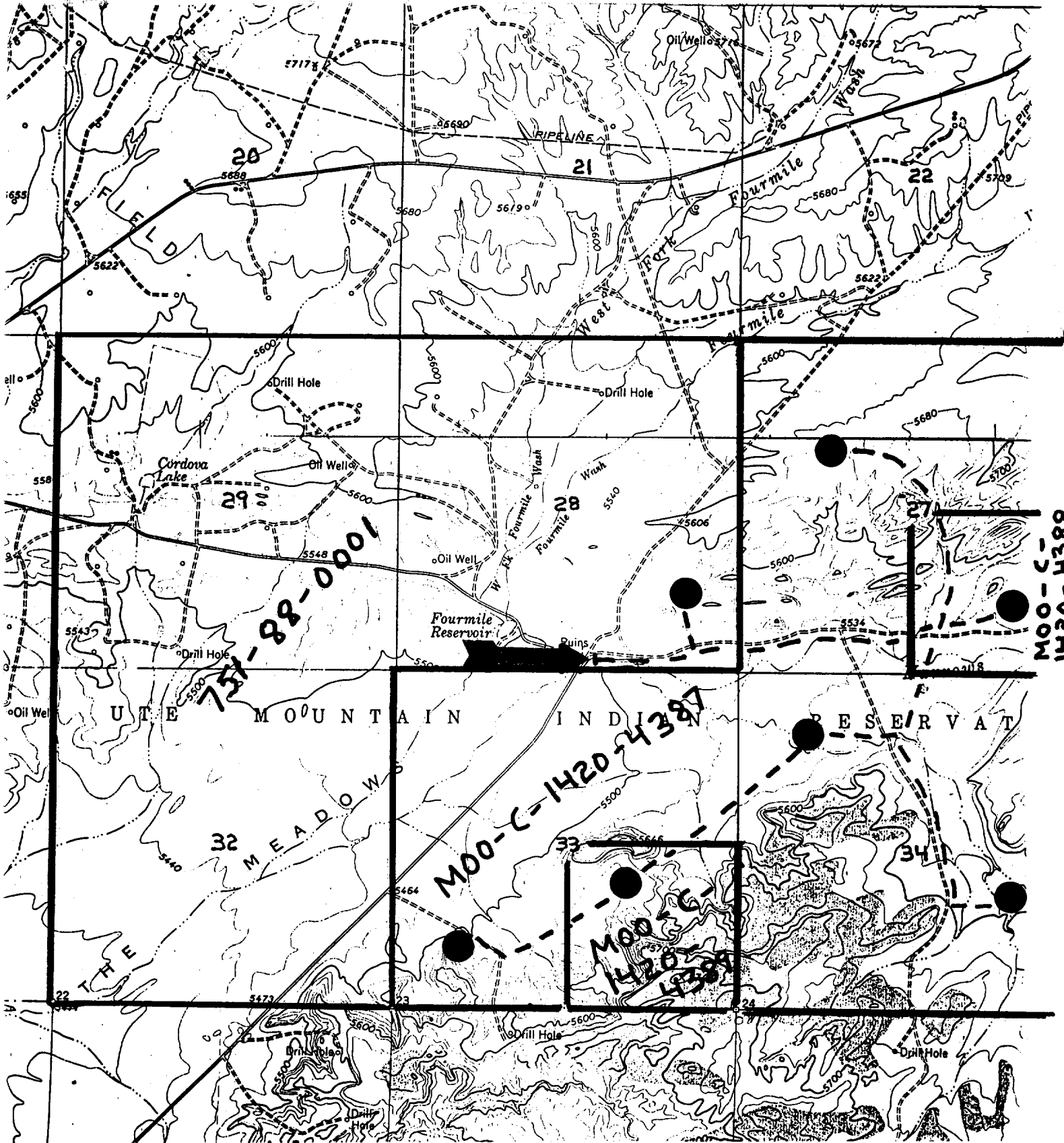

PIPELINE: 

WELL: 

LEASE LINE: 

WESTERN GAS PROCESSORS SALES METER: 

**PERMITS WEST, INC.**  
PROVIDING PERMITS for the ENERGY INDUSTRY