

STATE OF NEW MEXICO
ENERGY AND MINERALS DEPARTMENT

OIL CONSERVATION DIVISION
P. O. BOX 2088
SANTA FE, NEW MEXICO 87501

Form C-101
Revised 10-1-78

NO. OF COPIES RECEIVED	
DISTRIBUTION	
SANTA FE	
FILE	
U.S.G.S.	
LAND OFFICE	
OPERATOR	

5A. Indicate Type of Lease	
STATE <input type="checkbox"/>	FEE <input checked="" type="checkbox"/>
5. State Oil & Gas Lease No. <u>N/A</u>	
<u>30-045-27853</u>	

APPLICATION FOR PERMIT TO DRILL, DEEPEN, OR PLUG BACK

1a. Type of Work		7. Unit Agreement Name <u>N/A</u>	
b. Type of Well OIL WELL <input type="checkbox"/> GAS WELL <input checked="" type="checkbox"/> OTHER <input type="checkbox"/>		8. Farm or Lease Name <u>Miller 10</u>	
2. Name of Operator <u>Richmond Petroleum Inc. 34507</u>		9. Well No. <u>#1</u>	
3. Address of Operator <u>2651 N Harwood, Suite 500, Dallas, Tx. 75201</u>		10. Field and Pool, or Wildcat <u>Basin-Fruitland Coal Gas</u>	
4. Location of Well UNIT LETTER <u>H</u> LOCATED <u>1,380</u> FEET FROM THE <u>North</u> LINE AND <u>1,030</u> FEET FROM THE <u>East</u> LINE OF SEC. <u>10</u> TWP. <u>32 n</u> RGE. <u>6 w</u> NMPM		12. County <u>San Juan</u>	
19. Proposed Depth <u>2,900'</u>		19A. Formation <u>Fruitland</u>	
20. Rotary or C.T. <u>Rotary</u>		21. Elevations (Show whether DF, RT, etc.) <u>6,192' GL</u>	
21A. Kind & Status Plug. Bond <u>Statewide</u>		21B. Drilling Contractor <u>Earth</u>	
22. Approx. Date Work will start <u>June 10, 1990</u>		23.	

PROPOSED CASING AND CEMENT PROGRAM

SIZE OF HOLE	SIZE OF CASING	WEIGHT PER FOOT	SETTING DEPTH	SACKS OF CEMENT	EST. TOP
12-1/4"	9-5/8"	36	240'	150 SX	GL
8-3/4"	7"	23	2,900'	450 SX	GL

RECEIVED
JUN 4 1990
OIL CON. DIV
DIST. 3

APPROVAL EXPIRES 12-5-90
UNLESS DRILLING IS COMMENCED.
SPUD NOTICE MUST BE SUBMITTED
WITHIN 10 DAYS.

IN ABOVE SPACE DESCRIBE PROPOSED PROGRAM: IF PROPOSAL IS TO DEEPEN OR PLUG BACK, GIVE DATA ON PRESENT PRODUCTIVE ZONE AND PROPOSED NEW PRODUCTIVE ZONE. GIVE BLOWOUT PREVENTER PROGRAM, IF ANY.

I hereby certify that the information above is true and complete to the best of my knowledge and belief.

Signed Brian J. [Signature] Title Consultant Date 6-1-90

(This space for State Use)

APPROVED BY [Signature] TITLE SUPERVISOR DISTRICT # 3 DATE JUN 05 1990

CONDITIONS OF APPROVAL, IF ANY:

Submit to Appropriate
District Office
State Lease - 4 copies
Fee Lease - 3 copies

State of New Mexico
Energy, Minerals and Natural Resources Department

Form C-102
Revised 1-1-89

OIL CONSERVATION DIVISION
P.O. Box 2088
Santa Fe, New Mexico 87504-2088

DISTRICT I
P.O. Box 1980, Hobbs, NM 88240

DISTRICT II
P.O. Drawer DD, Artesia, NM 88210

DISTRICT III
1000 Rio Brazos Rd., Aztec, NM 87410

WELL LOCATION AND ACREAGE DEDICATION PLAT
All Distances must be from the outer boundaries of the section

Operator RICHMOND PETROLEUM, INC			Lease Miller 10		Well No. # 1
Unit Letter H	Section 10	Township 32 North	Range 6 West	County NMPM San Juan	
Actual Footage Location of Well: 1380 feet from the North line and 1030 feet from the East line					
Ground level Elev. 6192'	Producing Formation Fruitland		Pool Basin-Fruitland Coal Gas		Dedicated Acreage: 277 Acres

1. Outline the acreage dedicated to the subject well by colored pencil or hatchure marks on the plat below.
2. If more than one lease is dedicated to the well, outline each and identify the ownership thereof (both as to working interest and royalty).
3. If more than one lease of different ownership is dedicated to the well, have the interest of all owners been consolidated by communitization, unitization, force-pooling, etc.?
☐ Yes ☐ No If answer is "yes" type of consolidation _____
If answer is "no" list the owners and tract descriptions which have actually been consolidated. (Use reverse side of this form if necessary). _____
No allowable will be assigned to the well until all interests have been consolidated (by communitization, unitization, forced-pooling, or otherwise) or until a non-standard unit, eliminating such interest, has been approved by the Division.

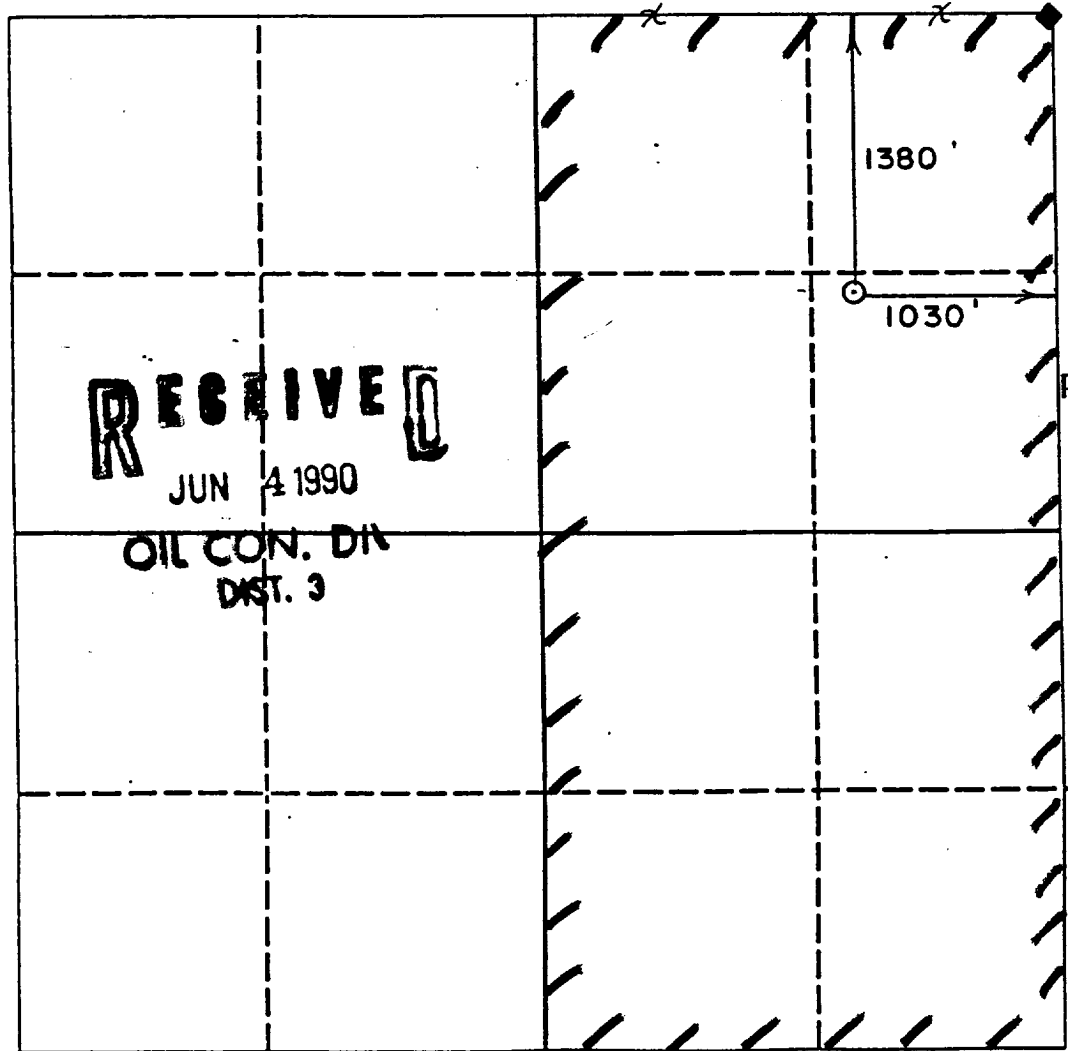

OPERATOR CERTIFICATION
I hereby certify that the information contained herein is true and complete to the best of my knowledge and belief.

Signature *Brian Wood*
Printed Name **Brian Wood**
Position **Consultant**
Company **Richmond Petroleum Inc.**
Date **June 1, 1990**

SURVEYOR CERTIFICATION
I hereby certify that the well location shown on this plat was plotted from field notes of actual surveys made by me or under my supervision, and that the same is true and correct to the best of my knowledge and belief.

Date Surveyed **15 May 90**
Signature & Seal of Professional Surveyor *[Signature]*
Certificate No. **6844**

ERALDO E. HUDDLESTON
REGISTERED LAND SURVEYOR

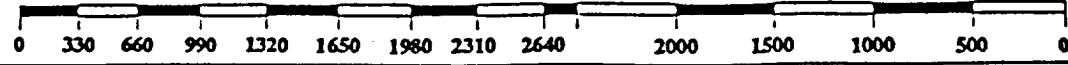

Miller 10 # 1

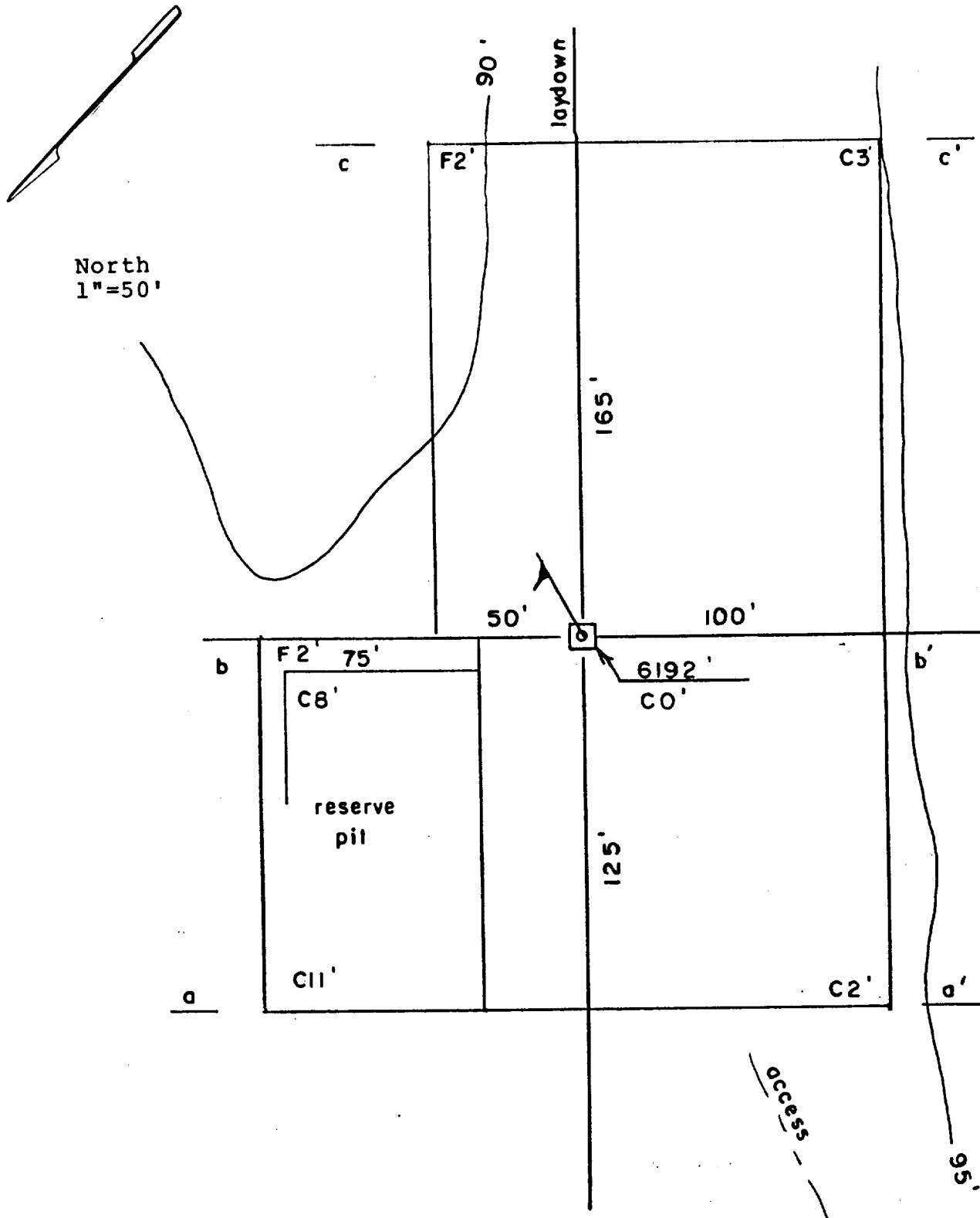

Cross Section

Miller 10 # 1

Cut ////
Fill ||||

1"=50' Horz. & Vert.



c

c'

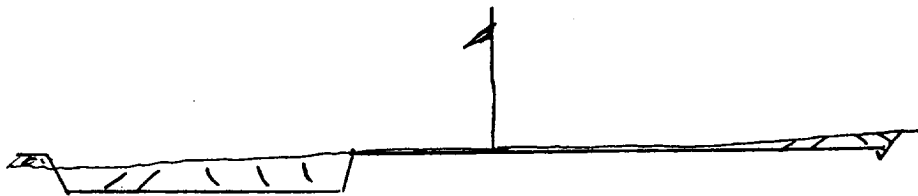

b

b'



a

a'

27°30'

1282

4558 III SW
(ALLISON)

COLORADO 284

ARCHULETA CO 25'

