

UNITED STATES
DEPARTMENT OF THE INTERIOR
BUREAU OF LAND MANAGEMENT

30-045-28681

APPLICATION FOR PERMIT TO DRILL, DEEPEN, OR PLUG BACK

1a. TYPE OF WORK
DRILL ☒ DEEPEN ☐ PLUG BACK ☐

b. TYPE OF WELL
OIL WELL ☐ GAS WELL ☒ OTHER ☐
SINGLE ZONE ☐ MULTIPLE ZONE ☐

2. NAME OF OPERATOR

McKenzie Methane Corporation

3. ADDRESS OF OPERATOR

1911 Main Ave., #255, Durango, Colorado 81301

4. LOCATION OF WELL (Report location clearly and in accordance with any State requirements.)*
At surface

1167' FSL, 1514' FWL

At proposed prod. zone

Same

14. DISTANCE IN MILES AND DIRECTION FROM NEAREST TOWN OR POST OFFICE*

6 miles NE of Aztec, N M

16. NO. OF ACRES IN LEASE
10. DISTANCE FROM PROPOSED LOCATION*
TO NEAREST WELL, DRILLING, COMPLETED,
OR APPLIED FOR, ON THIS LEASE, FT.
1167'

19. PROPOSED DEPTH
3070

21. ELEVATIONS (Show whether DF, RT, GR, etc.)

6322 GL

23. PROPOSED CASING AND CEMENTING PROGRAM

SIZE OF HOLE	SIZE OF CASING	WEIGHT PER FOOT	SETTING DEPTH
12-1/4	8-5/8	24 #	250
7-7/8	4-1/2	10.5 #	3070

5. LEASE DESIGNATION AND SERIAL NO.

NM SF-080917

6. IF INDIAN, ALLOTTEE OR TRIBE NAME

7. UNIT AGREEMENT NAME

8. FARM OR LEASE NAME

Atlantic 33

9. WELL NO.

33-2

10. FIELD AND POOL, OR WILDCAT

Basin FT Coal

11. SEC., T., R., M., OR SECT.
AND SURVEY OR AREA

Sec 33-T31N-R10W

12. COUNTY OR PARISH

San Juan

NM

17. NO. OF ACRES ASSIGNED
TO THIS WELL
W/2 320 309.66

20. ROTARY OR CABLE TOOLS
Rotary

22. APPROX. DATE WORK WILL START*

May 30, 1992

RECEIVED

JUN - 3 1992

OIL CON. DIST. 3

"Approval of this application does
not mean that the applicant
holds legal or equitable interest
or title to this land."

FORM 2800 ATTACHED FOR EXISTING ACCESS ROAD R-O-W

IN ABOVE SPACE DESCRIBE PROPOSED PROGRAM: If proposal is to deepen or plug back, give data on present productive zone and proposed new productive zone. If proposal is to drill or deepen directionally, give pertinent data on subsurface locations and measured and true vertical depths. Give blowout preventer program, if any.

24.

SIGNED

[Signature]

TITLE

Operations Manager

DATE

4-14-92

(This space for Federal or State office use)

PERMIT NO.

APPROVAL DATE

APPROVED
AS AMENDED

APPROVED BY

TITLE

CONDITIONS OF APPROVAL, IF ANY:

JUN 04 1992

Dr. J. J. [Signature]
AREA MANAGER

NMOOD

*See Instructions On Reverse Side

Submit to Appropriate
District Office
State Lease - 4 copies
Fee Lease - 3 copies

State of New Mexico
Energy, Minerals and Natural Resources Department

Form C-102
Revised 1-1-89

OIL CONSERVATION DIVISION

P.O. Box 2088
Santa Fe, New Mexico 87504-2088

DISTRICT I

P.O. Box 1980, Hobbs, NM 88240

DISTRICT II

P.O. Drawer DD, Artesia, NM 88210

DISTRICT III

1000 Rio Brazos Rd., Aztec, NM 87410

WELL LOCATION AND ACREAGE DEDICATION PLAT

All Distances must be from the outer boundaries of the section

RECEIVED
MAR 17 5 2:11

SANTA FE, N.M.

Operator McKenzie Methane Corporation			Lease Atlantic 33 33		Well No. 33 2
Unit Letter N	Section 33	Township 31 North	Range 10 West	County San Juan	

Actual Footage Location of Well:

1167 feet from the South line and	1514 feet from the West line
Ground level Elev. 6322	Producing Formation FT COAL
Pool Basin FT Coal	Dedicated Acreage: W 2-320 309.66 Acres

- Outline the acreage dedicated to the subject well by colored pencil or hatchure marks on the plat below.
- If more than one lease is dedicated to the well, outline each and identify the ownership thereof (both as to working interest and royalty).
- If more than one lease of different ownership is dedicated to the well, have the interest of all owners been consolidated by communitization, unitization, force-pooling, etc.?
☐ Yes ☐ No If answer is "yes" type of consolidation _____
If answer is "no" list the owners and tract descriptions which have actually been consolidated. (Use reverse side of this form if necessary).
No allowable will be assigned to the well until all interests have been consolidated (by communitization, unitization, forced-pooling, or otherwise) or until a non-standard unit, affirming such interest, has been approved by the Division.

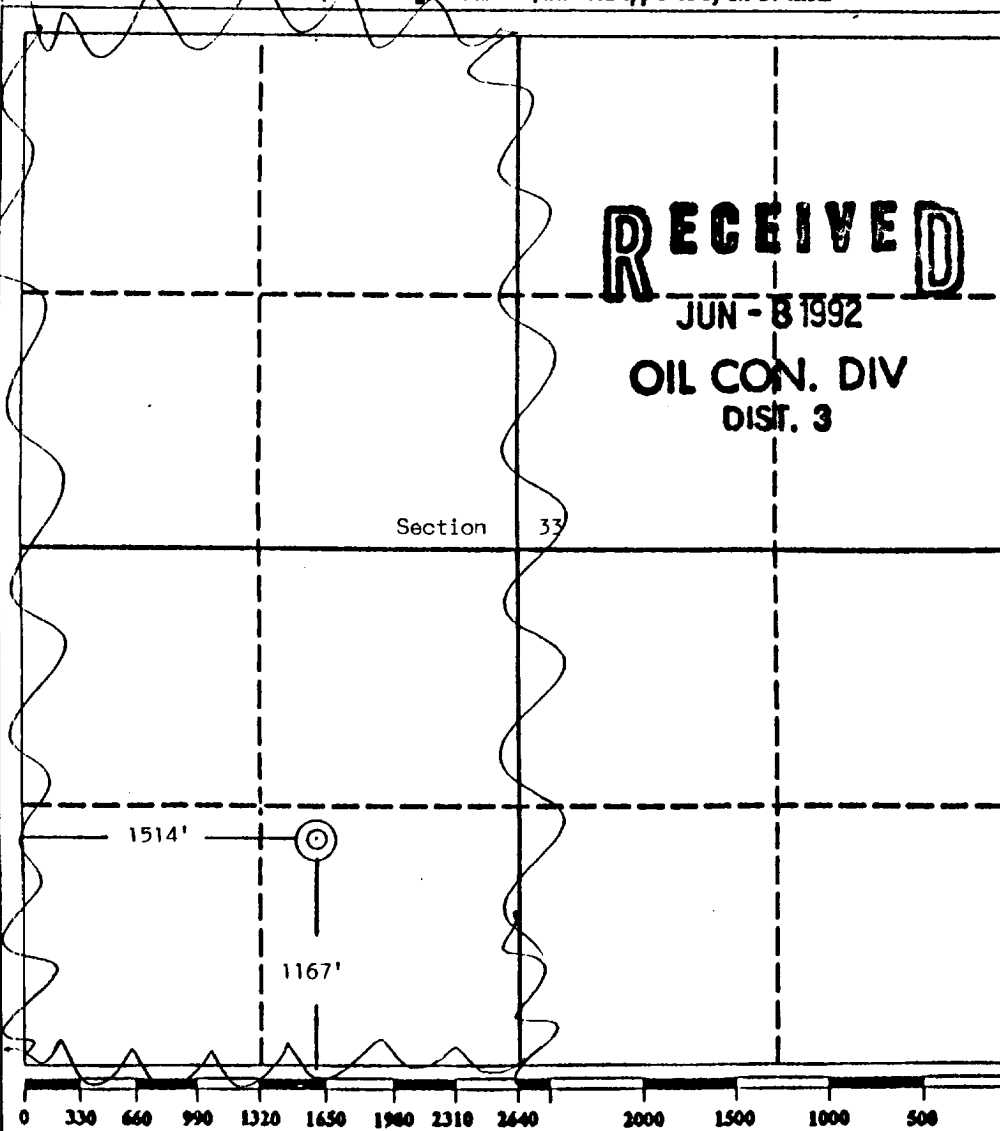

OPERATOR CERTIFICATION

I hereby certify that the information contained herein is true and complete to the best of my knowledge and belief.

Signature <i>R.J. Sagle</i>
Printed Name R.J. Sagle
Position OP. MGR
Company McKenzie Methane Corp
Date 4-8-92

SURVEYOR CERTIFICATION

I hereby certify that the well location shown on this plat was plotted from field notes of actual surveys made by me or under my supervision, and that the same is true and correct to the best of my knowledge and belief.

Date Surveyed March 12, 1992
Signature & Seal of Professional Surveyor <i>Edgar L. Risenhoover</i>
Certification No. 5979
Edgar L. Risenhoover

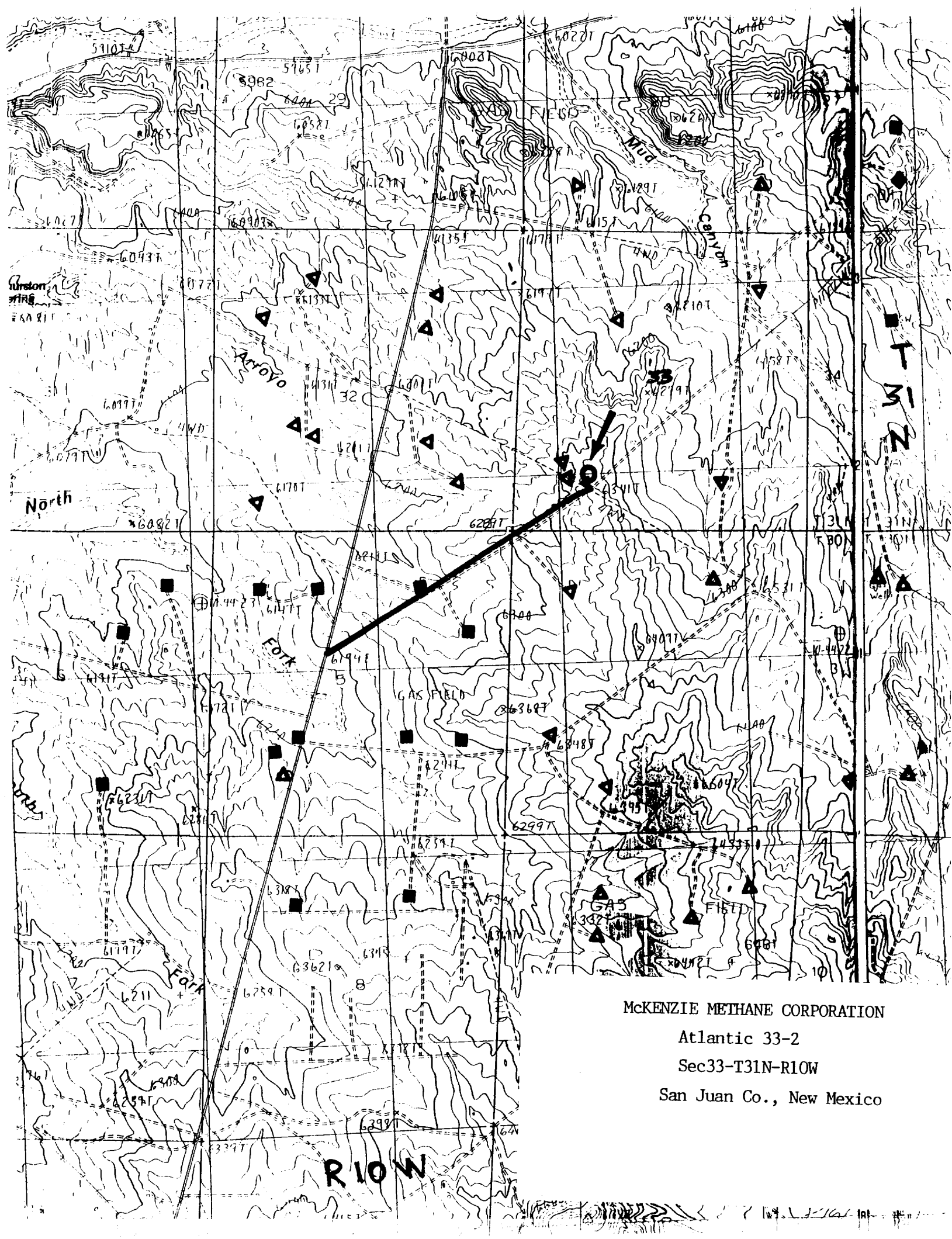

MCKENZIE METHANE CORPORATION
Atlantic 33-2
Sec33-T31N-R10W
San Juan Co., New Mexico

R 10 W