

P

30-045-28278

09-24-90

F. Loc. 979/S; 858/W Elev. 6169 GL Spd. _____ Cu. ft. _____ Comp. _____ TD _____ PB _____

Casing S. _____ @ _____ W _____ Sx. Int. _____ @ _____ W _____ Sx. Pr. _____ @ _____ W _____ Sx. T. _____ @ _____

Csg. Perf. _____ Prod. Stim. _____

I.P. _____ BO/D _____ MCF/D After _____ Hrs. _____ SICP _____ PSI After _____ Days GOR _____ Grav. _____ 1st Del. Gas _____ 1st Del. Oil _____

TOPS		NiTD	Well Log	TEST DATA						
				Schd.	PC	Q	PW	PD	D	Ref. No.
Ojo Alamo		C-103	Plat X							
Xirtland		C-104	Electric Log							
Fruitland			C-122							
Pictured Cliffs		Ditr	Dfa							
Chacra		Datr	Dac							
Cliff House										
Menefee										
Point Lookout										
Mancos										
Gallup										
Greenhorn										
Dakota										
Entrado										
			Acres 336.35							

P
o
o

BasinFrCoalCo. SJ S 08 T 32N R 10W U M Oper. Northwest Pipeline Lse. Aztec

No. 200

Aztec #200

M-08-32N-10W

NORTHWEST PIPELINE CORP.

Submit 3 Copies
to Appropriate
District Office

State of New Mexico
Energy, Minerals and Natural Resources Department

Form C-103
Revised 1-1-89

DISTRICT I
P.O. Box 1980, Hobbs, NM 88240

DISTRICT II
P.O. Drawer DD, Artesia, NM 88210

DISTRICT III
1000 Rio Brazos Rd., Aztec, NM 87410

OIL CONSERVATION DIVISION
P.O. Box 2088
Santa Fe, New Mexico 87504-2088

WELL API NO. 30-045-28278
5. Indicate Type of Lease STATE <input type="checkbox"/> FEE <input checked="" type="checkbox"/>
6. State Oil & Gas Lease No.
7. Lease Name or Unit Agreement Name Aztec
8. Well No. #200
9. Pool name or Wildcat Basin Fruitland Coal

SUNDRY NOTICES AND REPORTS ON WELLS (DO NOT USE THIS FORM FOR PROPOSALS TO DRILL OR TO DEEPEN OR PLUG BACK TO A DIFFERENT RESERVOIR. USE "APPLICATION FOR PERMIT" (FORM C-101) FOR SUCH PROPOSALS.)	
1. Type of Well: OIL WELL <input type="checkbox"/> GAS WELL <input checked="" type="checkbox"/> OTHER	
2. Name of Operator Williams Production Company Northwest Pipeline Corp	
3. Address of Operator 300 W. Arrington - Suite 020 - Farmington, NM 87401	
4. Well Location Unit Letter M : 975 Feet From The South Line and 858 Feet From The West Line Section 8 Township 32N Range 10W NMPM San Juan County	
10. Elevation (Show whether DF, RKB, RT, GR, etc.) 6169' .GR	

11. Check Appropriate Box to Indicate Nature of Notice, Report, or Other Data	
NOTICE OF INTENTION TO:	SUBSEQUENT REPORT OF:
PERFORM REMEDIAL WORK <input type="checkbox"/>	REMEDIAL WORK <input type="checkbox"/>
PLUG AND ABANDON <input type="checkbox"/>	ALTERING CASING <input type="checkbox"/>
TEMPORARILY ABANDON <input type="checkbox"/>	COMMENCE DRILLING OPNS. <input type="checkbox"/>
PULL OR ALTER CASING <input type="checkbox"/>	PLUG AND ABANDONMENT <input type="checkbox"/>
OTHER: Cancel APD <input checked="" type="checkbox"/>	CASING TEST AND CEMENT JOB <input type="checkbox"/>
	OTHER: <input type="checkbox"/>

12. Describe Proposed or Completed Operations (Clearly state all pertinent details, and give pertinent dates, including estimated date of starting any proposed work) SEE RULE 1103.

Williams Production Company does not plan to drill at this time. We will apply for a new drilling permit at a later date.

ABANDONED LOCATION

RECEIVED
OCT 23 1991

OIL CON. DIV.
DIST. 3

I hereby certify that the information above is true and complete to the best of my knowledge and belief.

SIGNATURE Carrie Harmon TITLE Field Office Assistant DATE 10-22-91
TYPE OR PRINT NAME Carrie Harmon TELEPHONE NO. 327-5351

(This space for State Use)

Original Signed by FRANK T. CHAVEZ

APPROVED BY

SUPERVISOR DISTRICT # 3

OCT 22 1991

CONDITIONS OF APPROVAL, IF ANY:

Submit to Appropriate
District Office
State Lease - 6 copies
Fee Lease - 5 copies

State of New Mexico
Energy, Minerals and Natural Resources Department

Form C-101
Revised 1-1-85

OIL CONSERVATION DIVISION

DISTRICT I
P.O. Box 1980, Hobbs, NM 88240

P.O. Box 2088
Santa Fe, New Mexico 87504-2088

DISTRICT II
P.O. Drawer DD, Artesia, NM 88210

DISTRICT III
1000 Rio Brazos Rd., Aztec, NM 87410

API NO. (assigned by OCD on New Wells)

3-045-28278

5. Indicate Type of Lease

STATE ☐

FEE ☒

6. State Oil & Gas Lease No.

APPLICATION FOR PERMIT TO DRILL, DEEPEN, OR PLUG BACK

1a. Type of Work:

DRILL ☒

RE-ENTER ☐

DEEPEN ☐

PLUG BACK ☐

b. Type of Well:

OIL
WELL ☐

GAS
WELL ☒

OTHER

SINGLE
ZONE ☐

MULTIPLE
ZONE ☐

7. Lease Name or Unit Agreement Name

Aztec

2. Name of Operator

Northwest Pipeline Corporation

8. Well No.

#200

3. Address of Operator

3539 East 30th Street - Farmington, NM 87401

9. Pool name or Wildcat

Basin Fruitland Coal

4. Well Location

Unit Letter

M

: 979

Feet From The South

Line and 858

Feet From The West

Line

Section 8

Township 32N

Range 10W

NMPM

San Juan

County

10. Proposed Depth

2900'

11. Formation

Fruitland

12. Rotary or C.T.

Rotary

13. Elevations (Show whether DF, RT, GR, etc.)

6169' GR

14. Kind & Status Plug. Bond

Surety-Current

15. Drilling Contractor

16. Approx. Date Work will start

October 1, 1990

17.

PROPOSED CASING AND CEMENT PROGRAM

SIZE OF HOLE	SIZE OF CASING	WEIGHT PER FOOT	SETTING DEPTH	SACKS OF CEMENT	EST. TO ²
13-1/2"	9-5/8"	36# K-55	200'	120 sx	
8-3/4"	7"	23# K-55	2625'	300 sx	
6-1/4"	5-1/2"	23# P110	2525'-2830'	None	

- 1) Plan to drill Fruitland and set liner in open hole. If open hole proves unproductive, the 5-1/2" liner will be changed to 15.5#, K-55, cemented and hydraulically stimulated as necessary.

- 2) All of Section 8 is dedicated to this well.

RECEIVED

SEP 19 1990

OIL CON. DIV.
DIST. 3

IN ABOVE SPACE DESCRIBE PROPOSED PROGRAM: IF PROPOSAL IS TO DEEPEN OR PLUG BACK, GIVE DATA ON PRESENT PRODUCTIVE ZONE AND PROPOSED NEW PRODUCTIVE ZONE. GIVE BLOWOUT PREVENTER PROGRAM, IF ANY.

I hereby certify that the information above is true and complete to the best of my knowledge and belief.

SIGNATURE

Mark McCallister

TITLE Sr. Prod. & Drlg. Engineer DATE 9-12-90

TYPE OR PRINT NAME

Mark McCallister

TELEPHONE NO. 327-5351

(This space for State Use)

APPROVED BY

Ernie R. Burch

DEPUTY OIL & GAS INSPECTOR, DIST. #3

DATE

SEP 24 1990

CONDITIONS OF APPROVAL, IF ANY:

APPROVAL EXPIRES 9-24-91
UNLESS DRILLING IS COMMENCED.
SPUD NOTICE MUST BE SUBMITTED
WITHIN 10 DAYS.

Submit to Appropriate
District Office
State Lease - 4 copies
Fee Lease - 3 copies

State of New Mexico
Energy, Minerals and Natural Resources Department

Form C-102
Revised 1-1-89

OIL CONSERVATION DIVISION

DISTRICT I
P.O. Box 1980, Hobbs, NM 88240

P.O. Box 2088
Santa Fe, New Mexico 87504-2088

DISTRICT II
P.O. Drawer DD, Artesia, NM 88210

DISTRICT III
1000 Rio Brazos Rd., Aztec, NM 87410

WELL LOCATION AND ACREAGE DEDICATION PLAT

All Distances must be from the outer boundaries of the section

Operator NORTHWEST PIPELINE CORP.			Lease AZTEC		Well No. 200
Unit Letter M	Section 8	Township 1.32 N.	Range R.10 W.	County SAN JUAN COUNTY	
Actual Footage Location of Well: 979 feet from the SOUTH line and 858 feet from the WEST line					
Ground level Elev. 6169	Producing Formation FRUITLAND		Pool BASIN FRUITLAND POOL		Dedicated Acreage: 336.35 Acres

1. Outline the acreage dedicated to the subject well by colored pencil or hatchure marks on the plat below.
2. If more than one lease is dedicated to the well, outline each and identify the ownership thereof (both as to working interest and royalty).
3. If more than one lease of different ownership is dedicated to the well, have the interest of all owners been consolidated by communitization, unitization, force-pooling, etc?
☒ Yes ☐ No If answer is "yes" type of consolidation Communitized
If answer is "no" list the owners and tract descriptions which have actually been consolidated. (Use reverse side of this form if necessary.)
No allowable will be assigned to the well until all interests have been consolidated (by communitization, unitization, forced-pooling, or otherwise) or until a non-standard unit, eliminating such interest, has been approved by the Division.

RECEIVED
SEP 19 1990
OIL CON. DIV.
DIST. 3

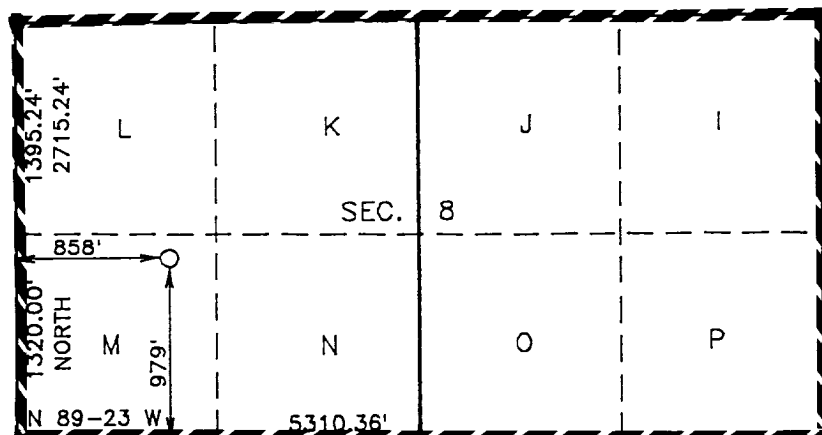

OPERATOR CERTIFICATION

I hereby certify that the information contained herein is true and complete to the best of my knowledge and belief.

Signature

Mike Turnbaugh

Printed Name

MIKE TURNBAUGH

Position

PRODUCTION SUPERINTENDENT

Company

NORTHWEST PIPELINE CORP.

Date

SEPTEMBER 18, 1990

SURVEYOR CERTIFICATION

I hereby certify that the well location shown on this plat was plotted from field notes of actual surveys made by me or under my supervision, and that the same is true and correct to the best of my knowledge and belief.

Date Surveyed

SEPTEMBER 18, 1990

Signature & Seal of Registered Professional Surveyor

R. Howard Baggett
R. HOWARD BAGGETT
REGISTERED PROFESSIONAL LAND SURVEYOR

Certificate No.

8878

Registered Professional
Land Surveyor

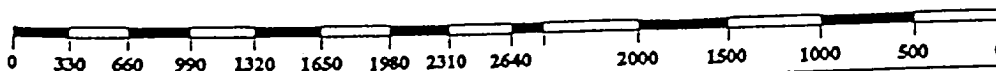

NAVAJO RESERVOIR, NEW MEXICO

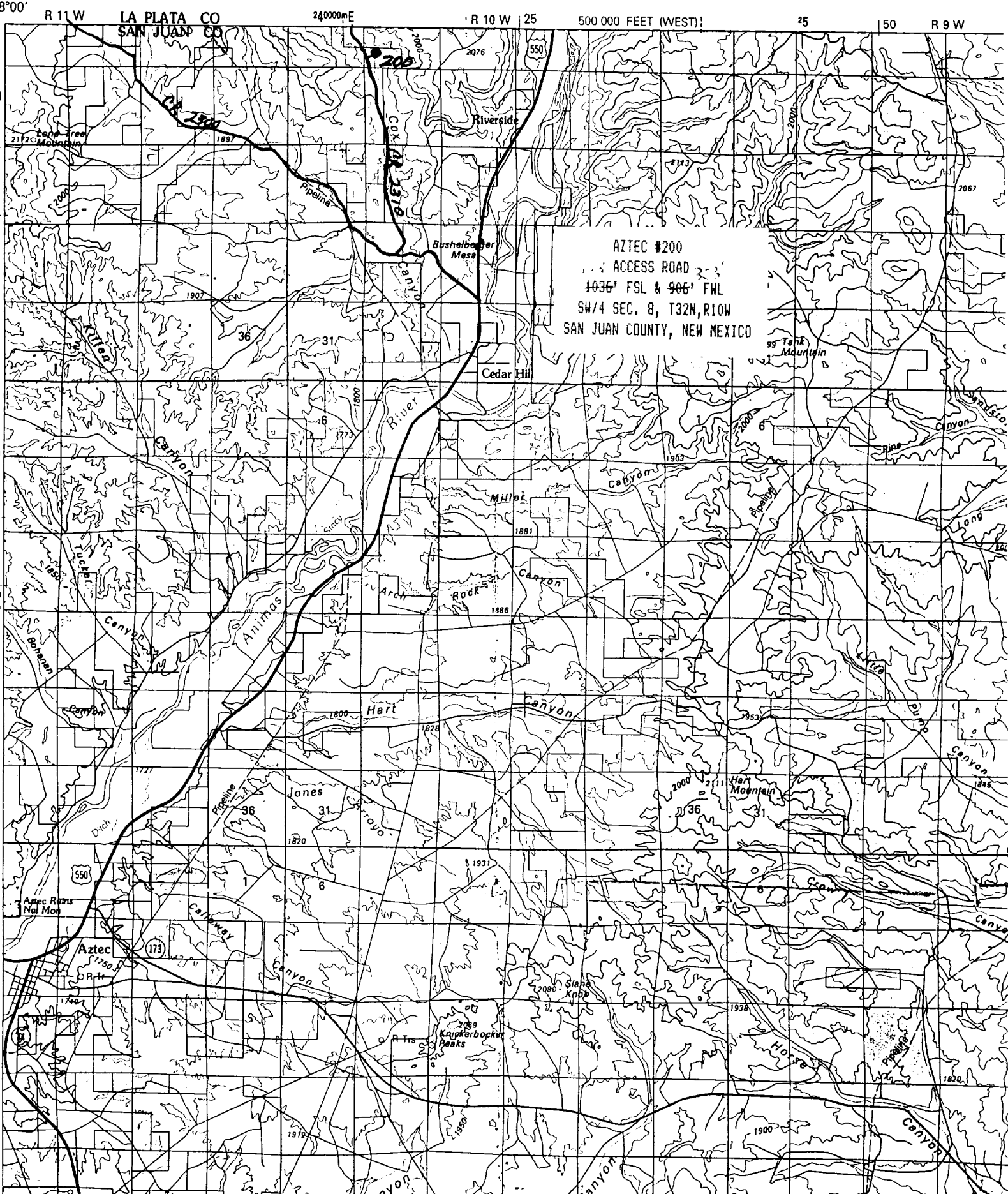



STATE OF NEW MEXICO
ENERGY, MINERALS and NATURAL RESOURCES DEPARTMENT
OIL CONSERVATION DIVISION
AZTEC DISTRICT OFFICE

1000 RIO BRAZOS ROAD
AZTEC, NEW MEXICO 87410
(505) 334-6178

DATE: March 25, 1991

Northwest Pipeline Corp.

3539 E. 30th St.

Farmington, NM 87401

RE: Aztec #200 M-8-32N-10W

The Application to Drill for the referenced well has expired.

Please send a sundry requesting an extension of time to drill or a cancellation.

If you have any questions, please call this office.

Sincerely,

Dorothy

Tech. I

xc: Well File

Submit 3 Copies
to Appropriate
District Office

State of New Mexico
Energy, Minerals and Natural Resources Department

Form C-103
Revised 1-1-89

DISTRICT I
P.O. Box 1980, Hobbs, NM 88240

DISTRICT II
P.O. Drawer DD, Artesia, NM 88210

DISTRICT III
1000 Rio Brazos Rd., Aztec, NM 87410

OIL CONSERVATION DIVISION
P.O. Box 2088
Santa Fe, New Mexico 87504-2088

WELL API NO. 30-045-28278
5. Indicate Type of Lease STATE <input type="checkbox"/> FEE <input checked="" type="checkbox"/>
6. State Oil & Gas Lease No.
7. Lease Name or Unit Agreement Name Aztec
8. Well No. #200
9. Pool name or Wildcat Basin Fruitland Coal
10. Elevation (Show whether DF, RKB, RT, GR, etc.) 6169' GR

SUNDRY NOTICES AND REPORTS ON WELLS
(DO NOT USE THIS FORM FOR PROPOSALS TO DRILL OR TO DEEPEN OR PLUG BACK TO A
DIFFERENT RESERVOIR. USE "APPLICATION FOR PERMIT"
(FORM C-101) FOR SUCH PROPOSALS.)

1. Type of Well: OIL WELL <input type="checkbox"/> GAS WELL <input checked="" type="checkbox"/> OTHER
2. Name of Operator Northwest Pipeline Corporation
3. Address of Operator 3539 East 30th Street - Farmington, NM 87402
4. Well Location Unit Letter M : 975 Feet From The South Line and 858 Feet From The West Line Section 8 Township 32N Range 10W NMPM San Juan County
10. Elevation (Show whether DF, RKB, RT, GR, etc.) 6169' GR

11. Check Appropriate Box to Indicate Nature of Notice, Report, or Other Data	
NOTICE OF INTENTION TO:	SUBSEQUENT REPORT OF:
PERFORM REMEDIAL WORK <input type="checkbox"/>	REMEDIAL WORK <input type="checkbox"/>
TEMPORARILY ABANDON <input type="checkbox"/>	COMMENCE DRILLING OPNS. <input type="checkbox"/>
PULL OR ALTER CASING <input type="checkbox"/>	CASING TEST AND CEMENT JOB <input type="checkbox"/>
OTHER: Request for extension <input checked="" type="checkbox"/>	OTHER: <input type="checkbox"/>

12. Describe Proposed or Completed Operations (Clearly state all pertinent details, and give pertinent dates, including estimated date of starting any proposed work) SEE RULE 1103.

Northwest Pipeline would like to request an extension of time to drill on the subject well. We would like the extension time to be through October 1991.

RECEIVED

APR 03 1991

OIL CON. DIV.
DIST. 3

I hereby certify that the information above is true and complete to the best of my knowledge and belief.

SIGNATURE Carrie Harmon TITLE Field Office Assistant DATE 4-2-91
TYPE OR PRINT NAME Carrie Harmon TELEPHONE NO. 327-5351

(This space for State Use)

APPROVED BY Original Signed by FRANK T. CHAVEZ TITLE SUPERVISOR DISTRICT #3 DATE APR 03 1991
CONDITIONS OF APPROVAL, IF ANY:



STATE OF NEW MEXICO
ENERGY, MINERALS and NATURAL RESOURCES DEPARTMENT
OIL CONSERVATION DIVISION
AZTEC DISTRICT OFFICE

1000 RIO BRAZOS ROAD
AZTEC, NEW MEXICO 87410
(505) 334-6178

DATE: 10-10-91

Northwest Pipeline Corp.

3539 E. 30th St. ATTN: Carrie

Farmington, NM 87401

RE: Aztec #200 M-8-32N-10W

The Application to Drill for the referenced well has expired.

Please send a sundry requesting an extension of time to drill or a cancellation.

If you have any questions, please call this office.

Sincerely,

A handwritten signature in cursive script, appearing to read "A. Corroty".

Tech. I

xc: Well File