



STATE OF NEW MEXICO
ENERGY, MINERALS AND NATURAL RESOURCES DEPARTMENT
OIL CONSERVATION DIVISION



October 14, 1992

BRUCE KING
GOVERNOR

ANITA LOCKWOOD
CABINET SECRETARY

IBEX Partnership, Inc.
c/o Walsh Engineering & Production Company
204 N. Auburn
Farmington, NM 87401

Attention: Paul Thompson

POST OFFICE BOX 2088
STATE LAND OFFICE BUILDING
SANTA FE, NEW MEXICO 87504
(505) 827-5800

RECEIVED
OCT 22 1992
OIL CON. DIV.
DIST. 3

Administrative Order NSL-3178

Dear Mr. Thompson:

Reference is made to your application on behalf of the operator, IBEX Partnership, Inc., by letter dated September 22, 1992 for a non-standard coal gas well location for the Childers Well No. 101 to be located 621 feet from the South line and 542 feet from the West line (Unit M) of Section 1, Township 31 North, Range 11 West, NMPM, Basin Fruitland Coal Gas Pool, San Juan County, New Mexico. The S/2 of said Section 1 shall be dedicated to the well forming a standard 320-acre gas spacing and proration unit for said pool.

By the authority granted me under the provisions of Rule 8 of the Special Rules and Regulations for the Basin-Fruitland Coal (Gas) Pool as promulgated by Division Order No. R-8768, as amended, the above-described unorthodox coal gas well location is hereby approved.

Sincerely,

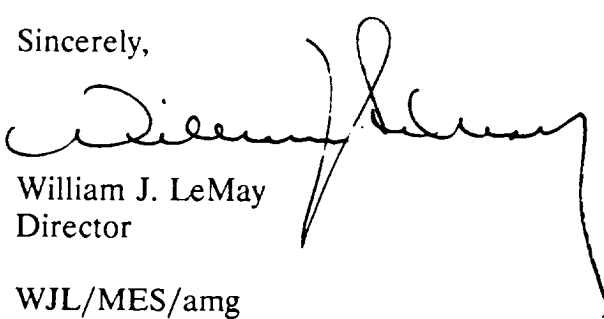
William J. LeMay
Director

WJL/MES/amg

cc: Oil Conservation Division - Aztec
US Bureau of Land Management - Farmington



STATE OF NEW MEXICO
ENERGY, MINERALS and NATURAL RESOURCES DEPARTMENT
OIL CONSERVATION DIVISION
AZTEC DISTRICT OFFICE

1000 RIO BRAZOS ROAD
AZTEC, NEW MEXICO 87410
(505) 334-6178

Date: 10-3-93

ATTN: Mike Stogner

Oil Conservation Division
P.O. Box 2088
Santa Fe, NM 87504-2088

RE: Proposed MC _____
Proposed NSL X _____
Proposed WFX _____
Proposed NSP _____

Proposed DHC _____
Proposed SWD _____
Proposed PMX _____
Proposed DD _____

Gentlemen:

I have examined the application received on 9-24-93
for the LIBEX PARTNERSHIPS, INC. CHILDERS #101
OPERATOR LEASE & WELL NO.

M-1-31N-11W and my recommendations are as follows:
UL-S-T-R

Approve

Yours truly,

Ernest G. Smith

**WALSH**

ENGINEERING & PRODUCTION CORP.

Petroleum Engineering Consulting
Lease Management
Contract Pumping204 N. Auburn
Farmington, New Mexico 87401
(505) 327-4892

September 22, 1992

Mr. William J. LeMay
New Mexico Oil Conservation Division
P.O. Box 2088
Santa Fe, NM 87504-2088

Re: Unorthodox Location
IBEX Partnerships, Inc.
Childers #101
621' FSL, 542' FWL
Section 1, T31N R11W
San Juan County, NM
Basin Fruitland Coal

SEP 24 1992
OIL CON. DIV.
DIST. 3

Dear Mr. LeMay,

This is a request on behalf of IBEX Partnerships, Inc., for administrative approval of the above referred to unorthodox location.

I have outlined the legal spacing areas in the southwest quarter of section 1 on the attached topographic map. As you can see all standard locations in this area are comprised of steep cliffs or are already occupied by existing wells. The proposed location, also shown on the topographic map, is as close as possible to an offsetting well without infringing on their surface facilities.

Also attached is a plat indicating the offset Fruitland Coal operators and a list of offset operators and their addresses.

The offset Fruitland Coal operators are being notified of this application by certified return receipt mail. Copies of these letters are enclosed.

Thank you for your consideration and approval of this application. If you have any questions please do not hesitate to call upon me.

Sincerely,

Paul C. Thompson
Paul C. Thompson, P.E.
President

cc: IBEX Partnerships

Submit to Appropriate
District Office
State Lease - 4 copies
Fee Lease - 3 copies

State of New Mexico
Energy, Minerals and Natural Resources Department

Form C-102
Revised 1-1-89

OIL CONSERVATION DIVISION

P.O. Box 2038
Santa Fe, New Mexico 87504-2038

DISTRICT I
P.O. Box 1980, Hobbs, NM 88240

DISTRICT II
P.O. Drawer DD, Artesia, NM 88210

DISTRICT III
1000 Rio Brazos Rd., Aztec, NM 87410

WELL LOCATION AND ACREAGE DEDICATION PLAT
All Distances must be from the outer boundaries of the section

Operator IBEX PARTNERSHIP			Lease CHILDERS		Well No. 101
Unit Letter M	Section 1	Township T.31 N.	Range R.11 W.	County SAN JUAN	
Actual Footage Location of Well: 621 feet from the SOUTH line and 542 feet from the WEST line					
Ground level Elev. 6116	Producing Formation FRUITLAND COAL		Pool BASIN FRUITLAND COAL	Dedicated Acreage: 320 Acres	

- Outline the acreage dedicated to the subject well by colored pencil or hatchure marks on the plat below.
- If more than one lease is dedicated to the well, outline each and identify the ownership thereof (both as to working interest and royalty).
- If more than one lease of different ownership is dedicated to the well, have the interest of all owners been consolidated by communitization, unitization, force-pooling, etc?
☒ Yes ☐ No If answer is "yes" type of consolidation Communitization
If answer is "no" list the owners and tract descriptions which have actually been consolidated. (Use reverse side of this form if necessary.)
No allowable will be assigned to the well until all interests have been consolidated (by communitization, unitization, forced-pooling, or otherwise) or until a non-standard unit, eliminating such interest, has been approved by the Division.

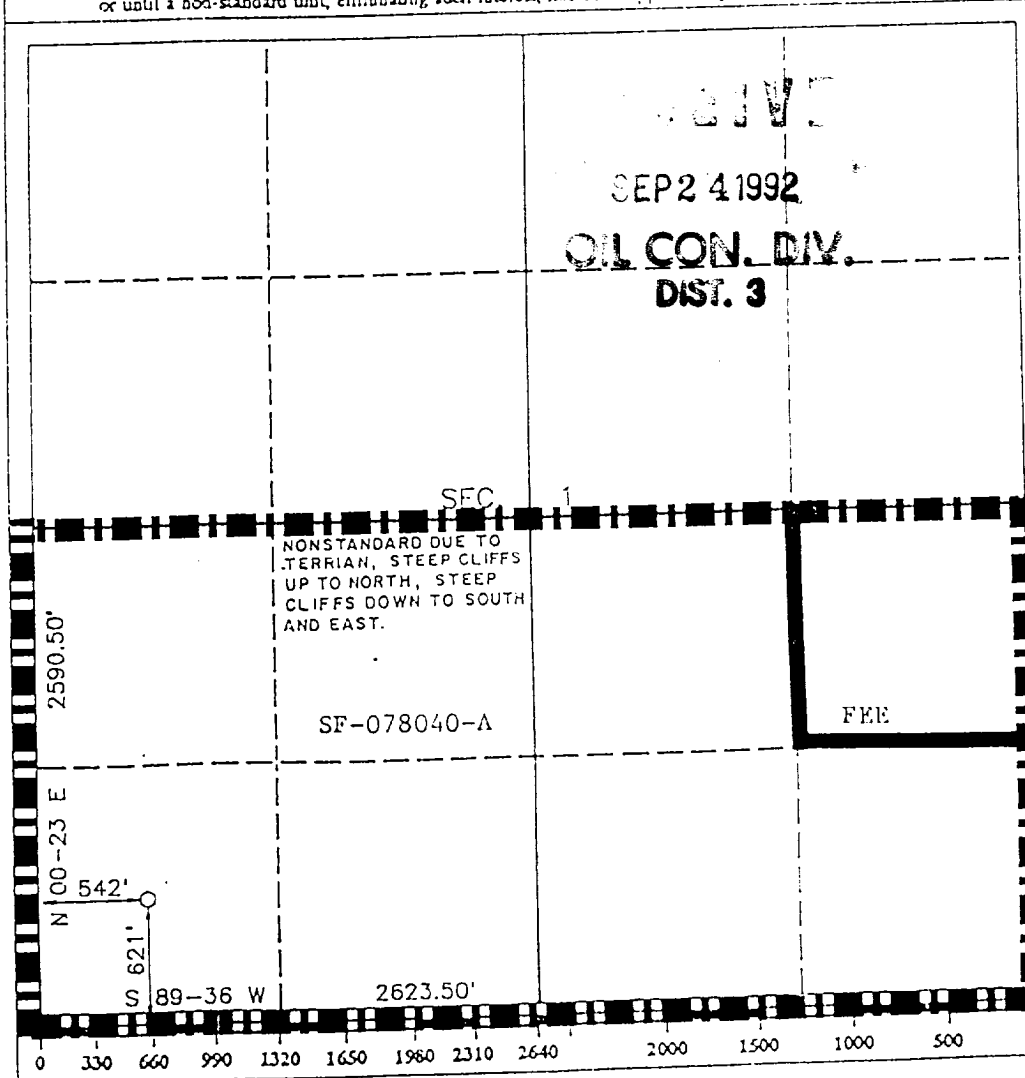

OPERATOR CERTIFICATION

I hereby certify that the information contained herein is true and complete to best of my knowledge and belief.

Signature
Paul C. Thompson
Printed Name
Paul C. Thompson
Position
President
Company
Walsh Engineering
Date
9-22-92

SURVEYOR CERTIFICATION

I hereby certify that the well location shown on this plat was plotted from field notes actual surveys made by me or under supervision, and that the same is true correct to the best of my knowledge and belief.

Date Surveyed
SEP 24 1992
Signature & Seal of Professional Surveyor
ROY A. RUSH
ROY A. RUSH
Certificate No.
8894

RECEIVED

SEP 24 1992

**OIL CON. DIV.
DIST. 3**

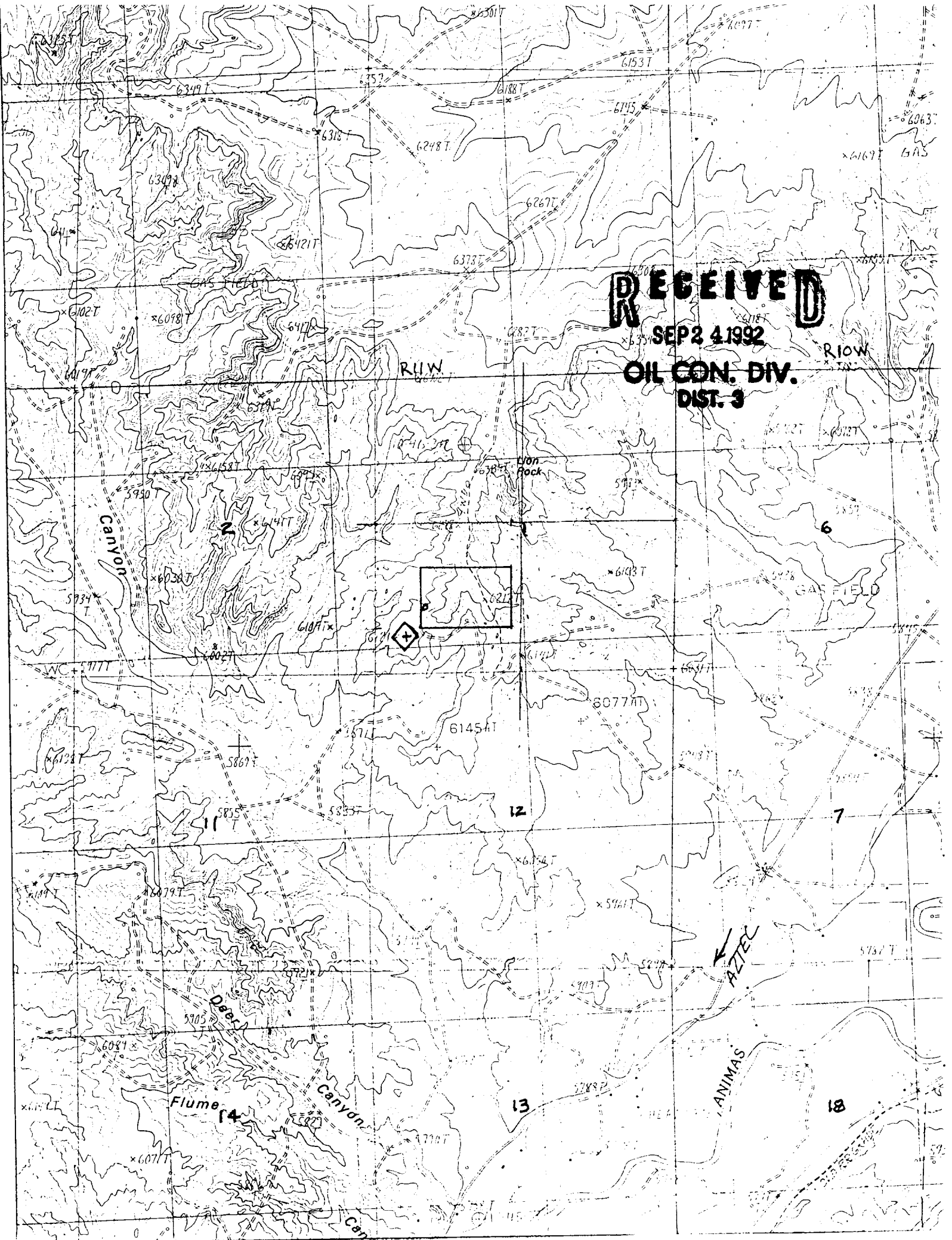

RECEIVED
FEB 1961
OIL COIN DIV.
0213

IBEX Partnerships, Inc.
 Offset Operators to
 Childers #101
 621' FSL, 542' FWL, Section 1, T31N R11W
 San Juan County, New Mexico

RECEIVED
 SEP 24 1992
 OIL CON. DIV.
 DIST. 810W

R11W

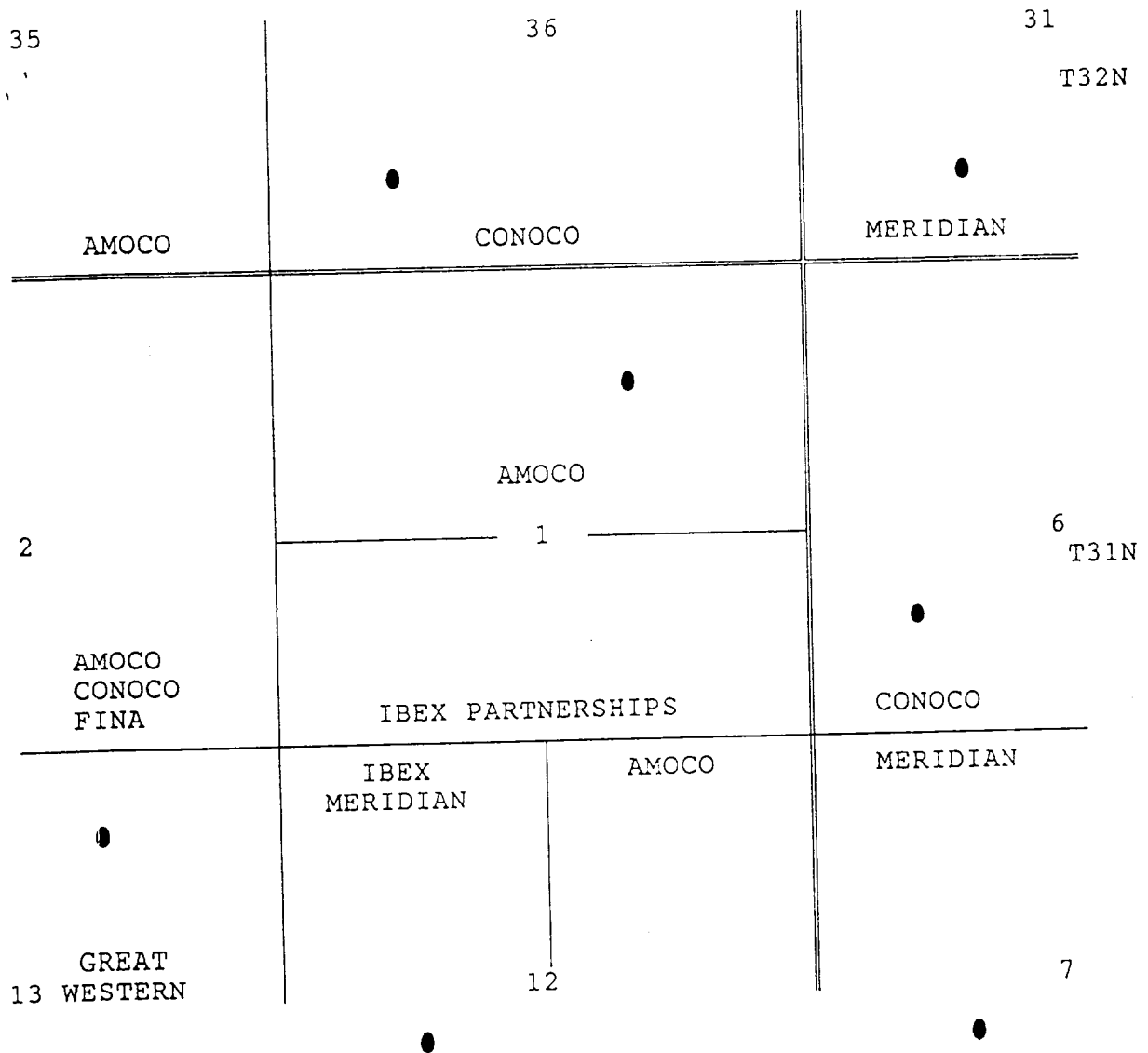

● Existing Fruitland Coal Wells

IBEX Partnerships, Inc.
Offset Operators to
Childers #101
621' FSL, 542' FWL, Section 1, T31N R11W
San Juan County, New Mexico

OFFSET OPERATORS

Mr. Michael Cuba
Amoco Production Company
P.O. Box 800
Denver, Colorado 80201

Mr. Jerry Hoover
Conoco
10 Desta Dr. West
Midland, Texas 79705

Mr. Kevin Pfister
Fina Oil and Chemical
P.O. Box 2990
Midland, Texas 79702

Mr. John Keeling
Great Western Drilling Company
2550 La Plata Hwy.
Farmington, New Mexico 87401

Mr. Van Goebel
Meridian Oil, Inc.
P.O. Box 4289
Farmington, New Mexico 87499-4289

RECEIVED
SEP 24 1992
OIL CON. DIV. J
DIST. 3

**WALSH**

ENGINEERING & PRODUCTION CORP.

Petroleum Engineering Consulting
Lease Management
Contract Pumping204 N. Auburn
Farmington, New Mexico 874
(505) 327-4892

September 22, 1992

CERTIFIED- RETURN RECEIPT

Mr. John Keeling
Great Western Drilling Company
2550 La Plata Hwy.
Farmington, New Mexico 87401

Re: Application for Unorthodox Location
IBEX Partnerships, Inc.
Childers #101
621' FSL, 542' FWL, Section 1, T31N R11W
San Juan County, New Mexico
Basin Fruitland Coal

R-600
SEP 24 1992
OIL CON. DIV.
DIST. 2

Dear Mr. Keeling,

Enclosed you will find a copy of the above referred to application that has been submitted to the New Mexico Oil Conservation Division for administrative approval.

The Oil Conservation Division will wait twenty (20) days, after receipt of the application before taking action on the application.

If you desire to submit remarks concerning the application, please send them to Mr. William J. LeMay, Director, New Mexico Oil Conservation Division, Santa Fe, New Mexico. A copy of any remarks to the undersigned would be appreciated.

Thank you for your consideration in this matter and if you have any questions, please do not hesitate to call upon me.

Sincerely,

Paul C. Thompson, P.E.
President



WALSH

ENGINEERING & PRODUCTION CORP.

Petroleum Engineering Consulting
Lease Management
Contract Pumping

204 N. Auburn
Farmington, New Mexico 87401
(505) 327-4892

September 22, 1992

CERTIFIED- RETURN RECEIPT

Mr. Jerry Hoover
Conoco
10 Desta Dr. West
Midland, Texas 79705

Re: Application for Unorthodox Location
IBEX Partnerships, Inc.
Childers #101
621' FSL, 542' FWL, Section 1, T31N R11W
San Juan County, New Mexico
Basin Fruitland Coal

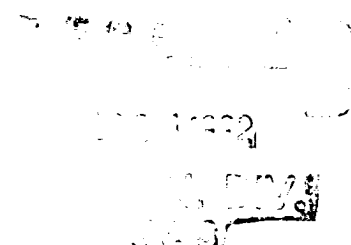

Dear Mr. Hoover,

Enclosed you will find a copy of the above referred to application that has been submitted to the New Mexico Oil Conservation Division for administrative approval.

The Oil Conservation Division will wait twenty (20) days, after receipt of the application before taking action on the application.

If you desire to submit remarks concerning the application, please send them to Mr. William J. LeMay, Director, New Mexico Oil Conservation Division, Santa Fe, New Mexico. A copy of any remarks to the undersigned would be appreciated.

Thank you for your consideration in this matter and if you have any questions, please do not hesitate to call upon me.

Sincerely,

Paul C. Thompson

Paul C. Thompson, P.E.
President



WALSH

ENGINEERING & PRODUCTION CORP.

Petroleum Engineering Consulting
Lease Management
Contract Pumping

204 N. Auburn
Farmington, New Mexico 8740
(505) 327-4892

September 22, 1992

CERTIFIED- RETURN RECEIPT

Mr. Michael Cuba
Amoco Production Company
P.O. Box 800
Denver, Colorado 80201

Re: Application for Unorthodox Location
IBEX Partnerships, Inc.
Childers #101
621' FSL, 542' FWL, Section 1, T31N R11W
San Juan County, New Mexico
Basin Fruitland Coal

RECEIVED
SEP 24 1992
OIL CON. DIV.
DIST. 3

Dear Mr. Cuba,

Enclosed you will find a copy of the above referred to application that has been submitted to the New Mexico Oil Conservation Division for administrative approval.

The Oil Conservation Division will wait twenty (20) days, after receipt of the application before taking action on the application.

If you desire to submit remarks concerning the application, please send them to Mr. William J. LeMay, Director, New Mexico Oil Conservation Division, Santa Fe, New Mexico. A copy of any remarks to the undersigned would be appreciated.

Thank you for your consideration in this matter and if you have any questions, please do not hesitate to call upon me.

Sincerely,

Paul C. Thompson, P.E.
President

**WALSH**

ENGINEERING & PRODUCTION CORP.

Petroleum Engineering Consulting
Lease Management
Contract Pumping204 N. Auburn
Farmington, New Mexico 87401
(505) 327-4892

September 22, 1992

CERTIFIED- RETURN RECEIPTMr. Kevin Pfister
Fina Oil and Chemical
P.O. Box 2990
Midland, Texas 79702Re: Application for Unorthodox Location
IBEX Partnerships, Inc.
Childers #101
621' FSL, 542' FWL, Section 1, T31N R11W
San Juan County, New Mexico
Basin Fruitland Coal**RECEIVED**
SEP 24 1992
OIL CON
DIV

Dear Mr. Pfister,

Enclosed you will find a copy of the above referred to application that has been submitted to the New Mexico Oil Conservation Division for administrative approval.

The Oil Conservation Division will wait twenty (20) days, after receipt of the application before taking action on the application.

If you desire to submit remarks concerning the application, please send them to Mr. William J. LeMay, Director, New Mexico Oil Conservation Division, Santa Fe, New Mexico. A copy of any remarks to the undersigned would be appreciated.

Thank you for your consideration in this matter and if you have any questions, please do not hesitate to call upon me.

Sincerely,

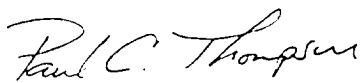
Paul C. Thompson, P.E.
President

**WALSH**

ENGINEERING & PRODUCTION CORP.

Petroleum Engineering Consulting
Lease Management
Contract Pumping204 N. Auburn
Farmington, New Mexico 87401
(505) 327-4892

September 22, 1992

CERTIFIED- RETURN RECEIPT

Mr. Van Goebel
Meridian Oil, Inc.
P.O. Box 4289
Farmington, New Mexico 87499-4289

Re: Application for Unorthodox Location
IBEX Partnerships, Inc.
Childers #101
621' FSL, 542' FWL, Section 1, T31N R11W
San Juan County, New Mexico
Basin Fruitland Coal

RECEIVED
OIL CONSERVATION DIVISION
SEP 24 1992

Dear Mr. Goebel,

Enclosed you will find a copy of the above referred to application that has been submitted to the New Mexico Oil Conservation Division for administrative approval.

The Oil Conservation Division will wait twenty (20) days, after receipt of the application before taking action on the application.

If you desire to submit remarks concerning the application, please send them to Mr. William J. LeMay, Director, New Mexico Oil Conservation Division, Santa Fe, New Mexico. A copy of any remarks to the undersigned would be appreciated.

Thank you for your consideration in this matter and if you have any questions, please do not hesitate to call upon me.

Sincerely,

Paul C. Thompson, P.E.
President



Receipt for Certified Mail

No Insurance Coverage Provided
Do not use for International Mail
(See Reverse)

Sent to Mr. Kevin Pfister	
Street and City P.O. Box 2990	
P.O. State and ZIP Code Midland TX 79702	
Postage	\$ 1.52
Certified Fee	
Special Delivery Fee	
Restricted Delivery Fee	
Return Receipt Showing to Whom & Date Delivered	
Return Receipt Showing to Whom, Date, and Addressee's Address	
TOTAL Postage & Fees	\$ 2.52
Postmark or Date FARMINGTON, NM SEP 23 1992 USPS	

PS Form 3800, June 1991



Receipt for Certified Mail

No Insurance Coverage Provided
Do not use for International Mail
(See Reverse)

Sent to Mr. Jerry Hoover	
Street and City 10 DESTAD WEST	
P.O. State and ZIP Code Midland TX 79705	
Postage	\$ 1.52
Certified Fee	
Special Delivery Fee	
Restricted Delivery Fee	
Return Receipt Showing to Whom & Date Delivered	
Return Receipt Showing to Whom, Date, and Addressee's Address	
TOTAL Postage & Fees	\$ 2.52
Postmark or Date FARMINGTON, NM SEP 23 1992 USPS	

PS Form 3800, June 1991

P 081 444 053



Receipt for Certified Mail

No Insurance Coverage Provided
Do not use for International Mail
(See Reverse)

Sent to Mr. John Keeling	
Street and City 2550 LA PLATA HWY.	
P.O. State and ZIP Code FARMINGTON, NM 87401	
Postage	\$ 2.52
Certified Fee	
Special Delivery Fee	
Restricted Delivery Fee	
Return Receipt Showing to Whom & Date Delivered	
Return Receipt Showing to Whom, Date, and Addressee's Address	
TOTAL Postage & Fees	\$ 2.52
Postmark or Date FARMINGTON, NM SEP 23 1992 USPS	

PS Form 3800, June 1991

P 081 444 052



Receipt for Certified Mail

No Insurance Coverage Provided
Do not use for International Mail
(See Reverse)

Sent to Mr. Van Gabel	
Street and City P.O. Box 4289	
P.O. State and ZIP Code FARMINGTON, NM 87499	
Postage	\$ 1.52
Certified Fee	
Special Delivery Fee	
Restricted Delivery Fee	
Return Receipt Showing to Whom & Date Delivered	
Return Receipt Showing to Whom, Date, and Addressee's Address	
TOTAL Postage & Fees	\$ 2.52
Postmark or Date FARMINGTON, NM SEP 23 1992 USPS	

PS Form 3800, June 1991



Receipt for Certified Mail

No Insurance Coverage Provided
Do not use for International Mail
(See Reverse)

Sent to Mr. Michael Cuba	
Street and City P.O. Box 800	
P.O. State and ZIP Code DENVER CO 80220	
Postage	\$ 1.52
Certified Fee	
Special Delivery Fee	
Restricted Delivery Fee	
Return Receipt Showing to Whom & Date Delivered	
Return Receipt Showing to Whom, Date, and Addressee's Address	
TOTAL Postage & Fees	\$ 2.52
Postmark or Date DENVER, CO SEP 23 1992 USPS	

PS Form 3800, June 1991