

UNITED STATES
DEPARTMENT OF THE INTERIOR
BUREAU OF LAND MANAGEMENT

APPLICATION FOR PERMIT TO DRILL, DEEPEN, OR PLUG BACK

1a. TYPE OF WORK
RE- DRILL ☒ DEEPEN ☐ PLUG BACK ☐
b. TYPE OF WELL
OIL WELL ☐ GAS WELL ☒ OTHER ☐
SINGLE ZONE ☐ MULTIPLE ZONE ☐

2. NAME OF OPERATOR
Koch Industries, Inc. 12807 ✓

3. ADDRESS OF OPERATOR
PO Box 2256 Wichita, KS 67201

4. LOCATION OF WELL (Report location clearly and in accordance with any State requirements.*)
At surface 790' FNL 890' FEL NE/4 NE/4
At proposed prod. zone

14. DISTANCE IN MILES AND DIRECTION FROM NEAREST TOWN OR POST OFFICE*
approximately 12 miles NE of Aztec, NM

15. DISTANCE FROM PROPOSED* LOCATION TO NEAREST PROPERTY OR LEASE LINE, FT. (Also to nearest drlg. unit line, if any) 790' FNL

18. DISTANCE FROM PROPOSED LOCATION* TO NEAREST WELL, DRILLING, COMPLETED, OR APPLIED FOR, ON THIS LEASE, FT. 3464'

21. ELEVATIONS (Show whether DF, RT, GR, etc.) 6585' GR ✓

PROPOSED CASING AND CEMENTING PROGRAM

SIZE OF HOLE	SIZE OF CASING	WEIGHT PER FOOT	SETTING DEPTH	QUANTITY OF CEMENT
10-5/8	8-5/8	24.0#	200'	75 SX
7-3/4	5-1/2	15.5#	3,464'	440 SX Surface

See Attached This action is subject to technical and procedural review pursuant to 43 CFR 3165.3 and appeal pursuant to 43 CFR 3165.4.

DRILLING OPERATIONS AUTHORIZED ARE SUBJECT TO COMPLIANCE WITH ATTACHED "GENERAL REQUIREMENTS"

Note: This well is being drilled to replace the Walker #5 well which is being plugged and abandoned.

IN ABOVE SPACE DESCRIBE PROPOSED PROGRAM: If proposal is to deepen or plug back, give data on present productive zone and proposed new productive zone. If proposal is to drill or deepen directionally, give pertinent data on subsurface locations and measured and true vertical depths. Give blowout preventer program, if any.

24. SIGNED Michael Scates TITLE Administrative Manager DATE 5/30/96

(This space for Federal or State office use)

PERMIT NO. APPROVAL DATE

APPROVED BY TITLE APPROVED AS AMENDED

CONDITIONS OF APPROVAL, IF ANY:

NMOCD

*See Instructions On Reverse Side

DISTRICT I
P.O. Box 1980, Hobbs, N.M. 88241-1980

DISTRICT II
P.O. Drawer DD, Artesia, N.M. 88211-0719

DISTRICT III
1000 Rio Brazos Rd., Aztec, N.M. 87410

DISTRICT IV
PO Box 2088, Santa Fe, NM 87504-2088

State of New Mexico
Energy, Minerals & Natural Resources Department

REVISED

RECEIVED

JUN 10 1996

Form C-102
Revised February 21, 1994
Instructions on back
Submit to Appropriate District Office
State Lease - 4 Copies
Fee Lease - 3 Copies

OIL CONSERVATION DIVISION

P.O. Box 2088
Santa Fe, NM 87504-2088

BUREAU OF LAND MANAGEMENT
FARMINGTON DISTRICT OFFICE

☐ AMENDED REPORT

WELL LOCATION AND ACREAGE DEDICATION PLAT

API Number <i>30-045-29392</i>		Pool Code <i>72359</i>	Pool Name <i>Blanco R</i>
Property Code <i>5667</i>	Property Name WALKER		Well Number 5R
GRID No. <i>12807</i>	Operator Name KOCH EXPLORATION Co.		Elevation 6585

¹⁰ Surface Location

UL or lot no.	Section	Township	Range	Lot Idn	Feet from the	North/South line	Feet from the	East/West line	County
A	13	T-31-N	R-10-W		790	NORTH	890	EAST	SAN JUAN

¹¹ Bottom Hole Location If Different From Surface

UL or lot no.	Section	Township	Range	Lot Idn	Feet from the	North/South line	Feet from the	East/West line	County

Dedicated Acres	Joint or Infill	Consolidation Code	Order No.
138.86			

NO ALLOWABLE WILL BE ASSIGNED TO THIS COMPLETION UNTIL ALL INTERESTS HAVE BEEN CONSOLIDATED
OR A NON-STANDARD UNIT HAS BEEN APPROVED BY THE DIVISION

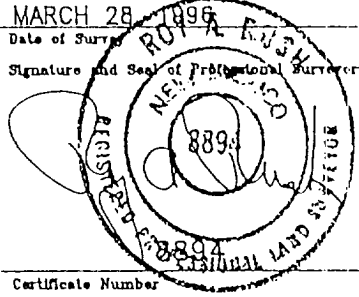
<div>10 S 87-49 W</div> <div>4579.08'</div> <div>NM-014110 Koch 100%</div> <div>790'</div> <div>890'</div> <div>2627.46'</div> <div>N 04-03 W</div>	<div>Fd.Bc. U.S.C.A.D. 1966</div> <div>17 OPERATOR CERTIFICATION</div> <div>I hereby certify that the information contained herein is true and complete to the best of my knowledge and belief.</div> <div><i>Michael Scates</i> Signature MICHAEL SCATES Printed Name Administrative Manager Title 5/30/96 Date</div> <div>18 SURVEYOR CERTIFICATION</div> <div>I hereby certify that the well location shown on this plat was plotted from field notes of actual surveys made by or under my supervision, and that the same is true and correct to the best of my belief.</div> <div>MARCH 28 1996 Date of Survey Signature and Seal of Professional Surveyor:  Certificate Number</div>
	<div>Fd.Bc. U.S.C.A.D. 1966</div>
	<div>RECEIVED JUL 1 1996 OIL CON. DIV. DIST. 3</div>

KOCH EXPLORATION Co.
PROPOSED WELL LOCATION
WALKER No. 5R

NE/4 SEC.13, T-31-N, R-10-W, N.M.P.M.
SAN JUAN COUNTY, NEW MEXICO
790' FNL, 890' FEL

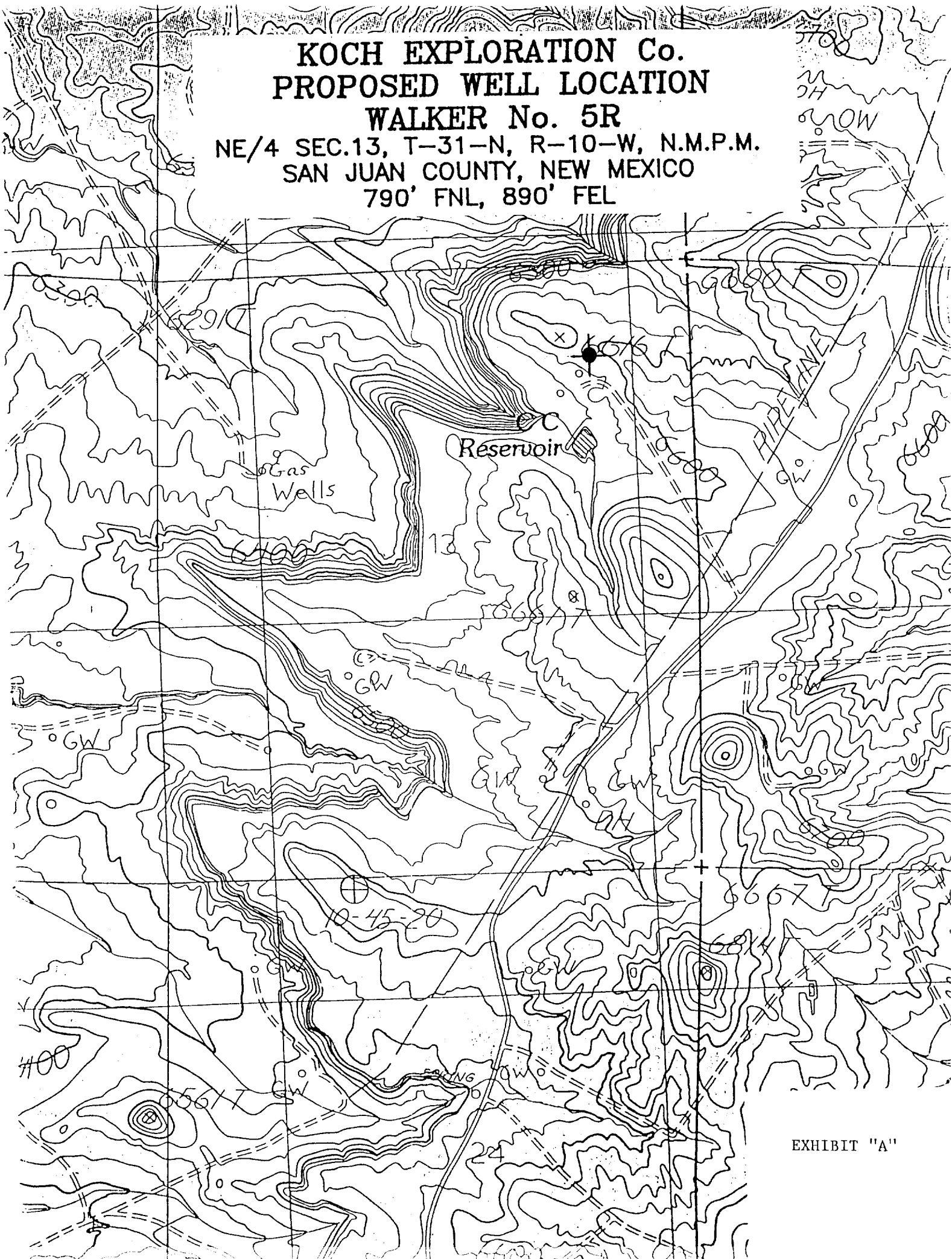

EXHIBIT "A"