

District I
1625 N. French Dr., Hobbs, NM 88240
District II
811 South First, Artesia, NM 88210
District III
1000 Rio Brazos Road, Aztec, NM 87410
District IV
2040 South Pacheco, Santa Fe, NM 87505

State of New Mexico
Energy Minerals and Natural Resources

Oil Conservation Division
2040 South Pacheco
Santa Fe, NM 87505

RECEIVED
AUG 09 1999
OIL CON. DIV.
DIST. 3

Form C-101
Revised March 17, 1999
Submit to appropriate District Office
State Lease - 6 Copies
Fee Lease - 5 Copies

APPLICATION FOR PERMIT TO DRILL, RE-ENTER, DEEPEN, PLUGBACK, ☒ AMENDED REPORT
☐ ADD A ZONE

¹ Operator Name and Address Amoco Production Company P. O. Box 3092 Houston, Texas 77253		² OGRID Number 000778
³ Property Code 000474	⁴ Property Name EPNG Com BLS	⁵ API Number 30-045-29961
		⁶ Well No. 3B

⁷ Surface Location

UL or lot no.	Section	Township	Range	Lot Idn	Feet from the	North/South line	Feet from the	East/West line	County
F	32	31N	10W		1660	North	1690	West	San Juan

⁸ Proposed Bottom Hole Location If Different From Surface

UL or lot no.	Section	Township	Range	Lot Idn	Feet from the	North/South line	Feet from the	East/West line	County

⁹ Proposed Pool 1 Blanco Mesaverde	¹⁰ Proposed Pool 2
---	-------------------------------

¹¹ Work Type Code N - New Drill	¹² Well Type Code Gas	¹³ Cable/Rotary Rotary	¹⁴ Lease Type Code State	¹⁵ Ground Level Elevation 6139'
¹⁶ Multiple No	¹⁷ Proposed Depth 5360'	¹⁸ Formation Mesaverde	¹⁹ Contractor Aztec	²⁰ Spud Date 10/1/99

²¹ Proposed Casing and Cement Program

Hole Size	Casing Size	Casing weight/foot	Setting Depth	Sacks of Cement	Estimated TOC
12 1/4"	9 5/8"	32.5#	250'	146 SXS CLS B	Surface
8 3/4"	7"	20#	2350'	262 SXS CLS B	Surface
6 1/4"	4 1/2"	10.5#	5360'	285 SXS CLS B	2150'

²² Describe the proposed program. If this application is to DEEPEN or PLUG BACK, give the data on the present productive zone and proposed new productive zone. Describe the blowout prevention program, if any. Use additional sheets if necessary.

PLEASE SEE ATTACHED FOR DRILLING AND COMPLETION PROGRAM.

²³ I hereby certify that the information given above is true and complete to the best of my knowledge and belief.

Signature:

Mary Corley

Printed name: **Mary Corley**

Title: **Sr. Business Analyst**

Date: **8/2/99**

Phone: **281-366-4491**

OIL CONSERVATION DIVISION

Approved by:

Erin Bush 8/10/99

Title:

DEPUTY OIL & GAS INSPECTOR, DIST. 3

Approval Date: **AUG 10 1999** Expiration Date: **AUG 10 2001**

Conditions of Approval:

Attached ☐

District I
PO Box 1980, Hobbs NM 88241-1980
District II
PO Drawer KK, Artesia, NM 87211-0719
District III
1000 Rio Brazos Rd., Aztec, NM 87410
District IV
PO Box 2088, Santa Fe, NM 87504-2088

State of New Mexico
Energy, Minerals & Natural Resources Department

OIL CONSERVATION DIVISION
PO Box 2088
Santa Fe, NM 87504-2088

Form C-102
Revised February 21, 1994

Instructions on back
Submit to Appropriate District Office
State Lease - 4 Copies
Fee Lease - 3 Copies

☐ AMENDED REPORT

WELL LOCATION AND ACREAGE DEDICATION PLAT

¹ API Number 30-045-29961	² Pool Code 72319	³ Pool Name Blanco Mesaverde
⁴ Property Code 000474	⁵ Property Name EPNG COM B LS	⁶ Well Number # 3B
⁷ OGRID No. 000778	⁸ Operator Name AMOCO PRODUCTION COMPANY	⁹ Elevation 6139

¹⁰ Surface Location

UL or Lot No.	Section	Township	Range	Lot Idn	Feet from the	North/South line	Feet from the	East/West line	County
F	32	31 N	10 W		1660	NORTH	1690	WEST	SAN JUAN

¹¹ Bottom Hole Location If Different From Surface

⁷ UL or lot no.	Section	Township	Range	Lot Idn	Feet from the	North/South line	Feet from the	East/West line	County

¹² Dedicated Acres 320	¹³ Joint or Infill	¹⁴ Consolidation Code	¹⁵ Order No.
--------------------------------------	-------------------------------	----------------------------------	-------------------------

NO ALLOWABLE WILL BE ASSIGNED TO THIS COMPLETION UNTIL ALL INTERESTS HAVE BEEN CONSOLIDATED
OR A NON-STANDARD UNIT HAS BEEN APPROVED BY THE DIVISION

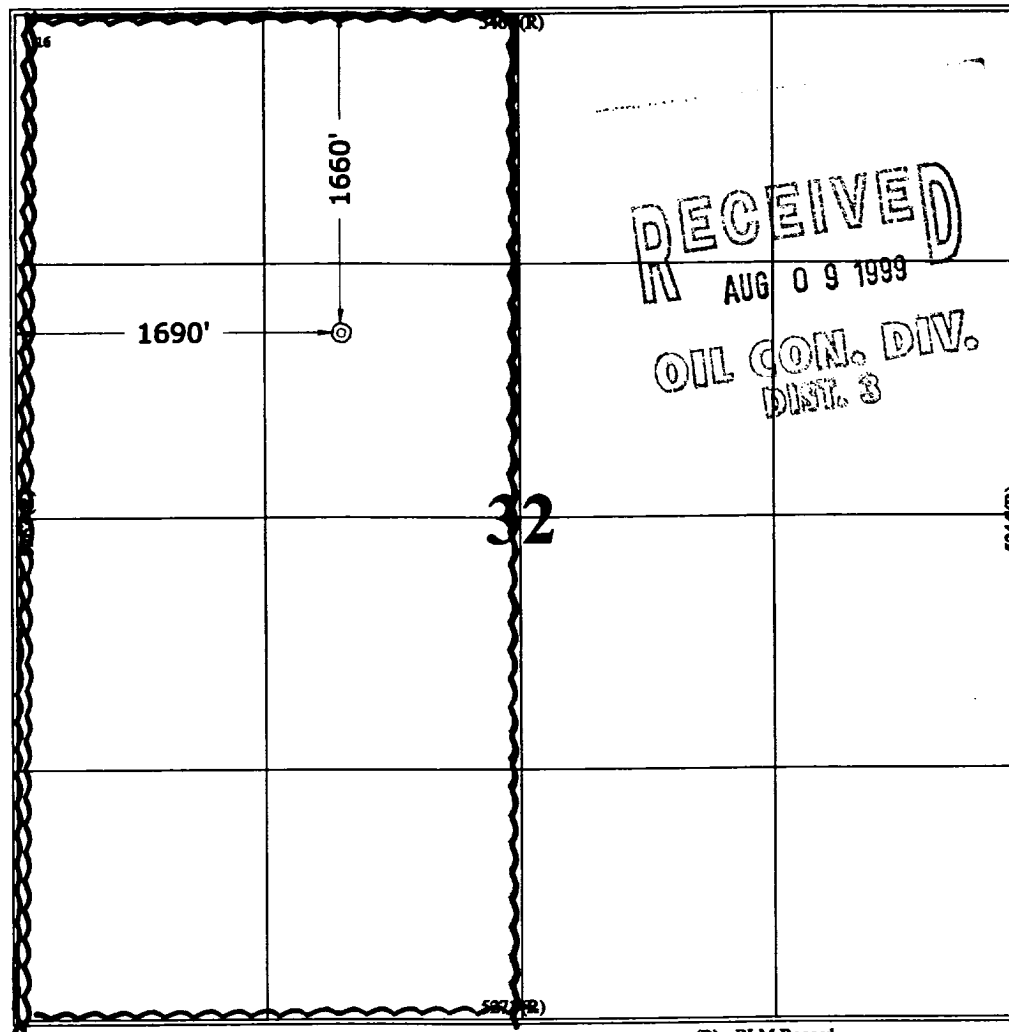

¹⁷ OPERATOR CERTIFICATION

I hereby certify that the information contained herein is true and complete to the best of my knowledge and belief.

Signature *Mary Corley*
Printed Name Mary Corley

Title Sr. Business Analyst

Date 8/2/99

Date

¹⁸ SURVEYOR CERTIFICATION

I hereby certify that the well location shown on this plat was plotted from field notes of actual surveys made by me or under my supervision, and that the same is true and correct to the best of my belief.

Date of Survey May 26 1999

Signature *GARY D. VANN*
Registered Professional Land Surveyor



7016
Certificate Number

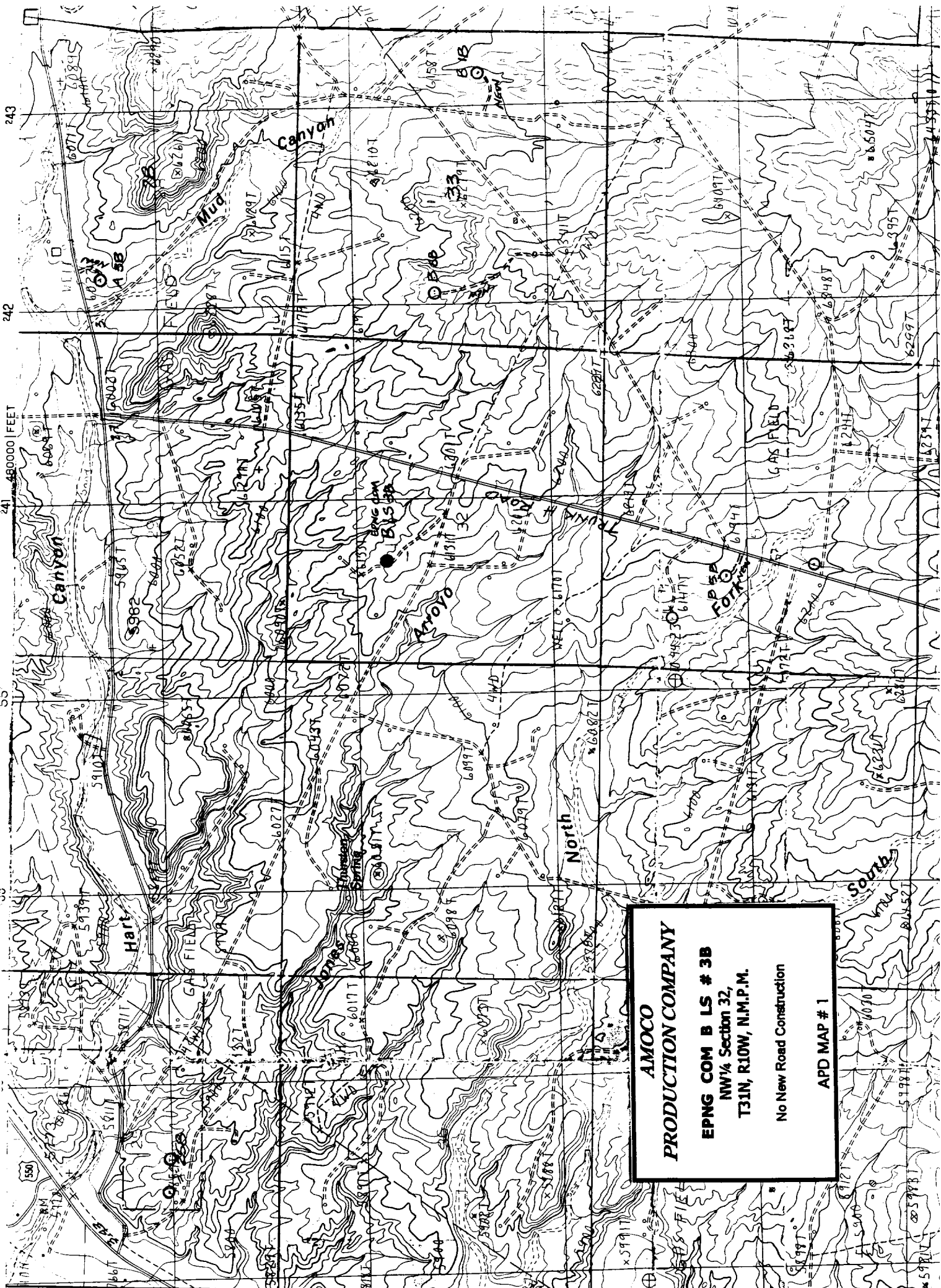

**AMOCO
PRODUCTION COMPANY**

**EPNG COM B LS # 3B
NW¼ Section 32,
T31N, R10W, N.M.P.M.**

No New Road Construction

APD MAP # 1