

(SUBMIT IN TRIPLICATE)

UNITED STATES
DEPARTMENT OF THE INTERIOR
GEOLOGICAL SURVEYLand Office **Santa Fe**
Lease No. **078137**
Unit _____

SUNDRY NOTICES AND REPORTS ON WELLS

NOTICE OF INTENTION TO DRILL.....	X	SUBSEQUENT REPORT OF WATER SHUT-OFF.....
NOTICE OF INTENTION TO CHANGE PLANS.....		SUBSEQUENT REPORT OF SHOOTING OR ACIDIZING.....
NOTICE OF INTENTION TO TEST WATER SHUT-OFF.....		SUBSEQUENT REPORT OF ALTERING CASING.....
NOTICE OF INTENTION TO RE-DRILL OR REPAIR WELL.....		SUBSEQUENT REPORT OF RE-DRILLING OR REPAIR.....
NOTICE OF INTENTION TO SHOOT OR ACIDIZE.....		SUBSEQUENT REPORT OF ABANDONMENT.....
NOTICE OF INTENTION TO PULL OR ALTER CASING.....		SUPPLEMENTARY WELL HISTORY.....
NOTICE OF INTENTION TO ABANDON WELL.....		

(INDICATE ABOVE BY CHECK MARK NATURE OF REPORT, NOTICE, OR OTHER DATA)

December 15, 1959

TEXAS NATIONAL PETROLEUM CO. ET AL - JOHNS

Well No. **1** is located **660** ft. from **N** line and **1980** ft. from **E** line of sec. **32****C SW SE 32**

(1/4 Sec. and Sec. No.)

32N

(Twp.)

13W

(Range)

NMPM

(Meridian)

Wildcat

(Field)

San Juan

(County or Subdivision)

New Mexico

(State or Territory)

The elevation of the ~~derrick floor~~ ^{ground} above sea level is **5983** ft.

DETAILS OF WORK

(State names of and expected depths to objective sands; show sizes, weights, and lengths of proposed casings; indicate mudding jobs, cementing points, and all other important proposed work)

Texas National Petroleum Co., proposes to drill a 6000' Mancos test with rotary tools at the above described location. 175 feet of 10-3/4" surface casing will be set and cemented to the surface. A 9" hole will be drilled with water and mud to 3600 feet (through the Mesaverde) and 7" casing set and cemented. A 6-1/4" hole will be drilled with gas to 6000 feet to test the Tootie section. If the well is productive, a 5" liner will be run in a 6-1/4" hole. If test is not productive, it will be abandoned in accordance with instructions from the District Engineer of the United States Geological Survey.

I understand that this plan of work must receive approval in writing by the Geological Survey before operations may be commenced.

Company **TEXAS NATIONAL PETROLEUM CO.**Address **902 South Coast Building****Houston 2, Texas**

By

W. T. WithersTitle **Vice President**

NEW MEXICO OIL CONSERVATION COMMISSION
WELL LOCATION AND ACREAGE DEDICATION PLAT

FORM C-128
Revised 5/1/57

SEE INSTRUCTIONS FOR COMPLETING THIS FORM ON THE REVERSE SIDE

SECTION A

Operator TEXAS NATIONAL PETROLEUM COMPANY		Lease		Well No.
Unit Letter 0	Section 32	Township 32 NORTH	Range 13 WEST	County SAN JUAN
Actual Footage Location of Well: 660 feet from the SOUTH line and 1980 feet from the EAST line				
Ground Level Elev. 5983.0	Producing Formation Tecito	Pool Wildcat	Dedicated Acreage: Forty (40) Acres	

Ref: GLO plat dated 9, July 1954

1. Is the Operator the only owner in the dedicated acreage outlined on the plat below? YES _____ NO X . ("Owner" means the person who has the right to drill into and to produce from any pool and to appropriate the production either for himself or for himself and another. (65-3-29 (e) NMSA 1935 Comp.)
2. If the answer to question one is "no," have the interests of all the owners been consolidated by communitization agreement or otherwise? YES _____ NO _____. If answer is "yes," Type of Consolidation _____
3. If the answer to question two is "no," list all the owners and their respective interests below:

Owner Frank Elliott	Land Description Same as above
-------------------------------	--

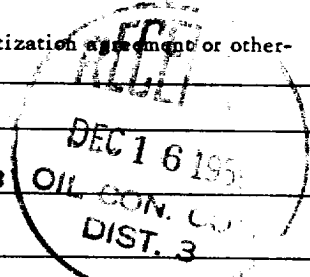

SECTION B

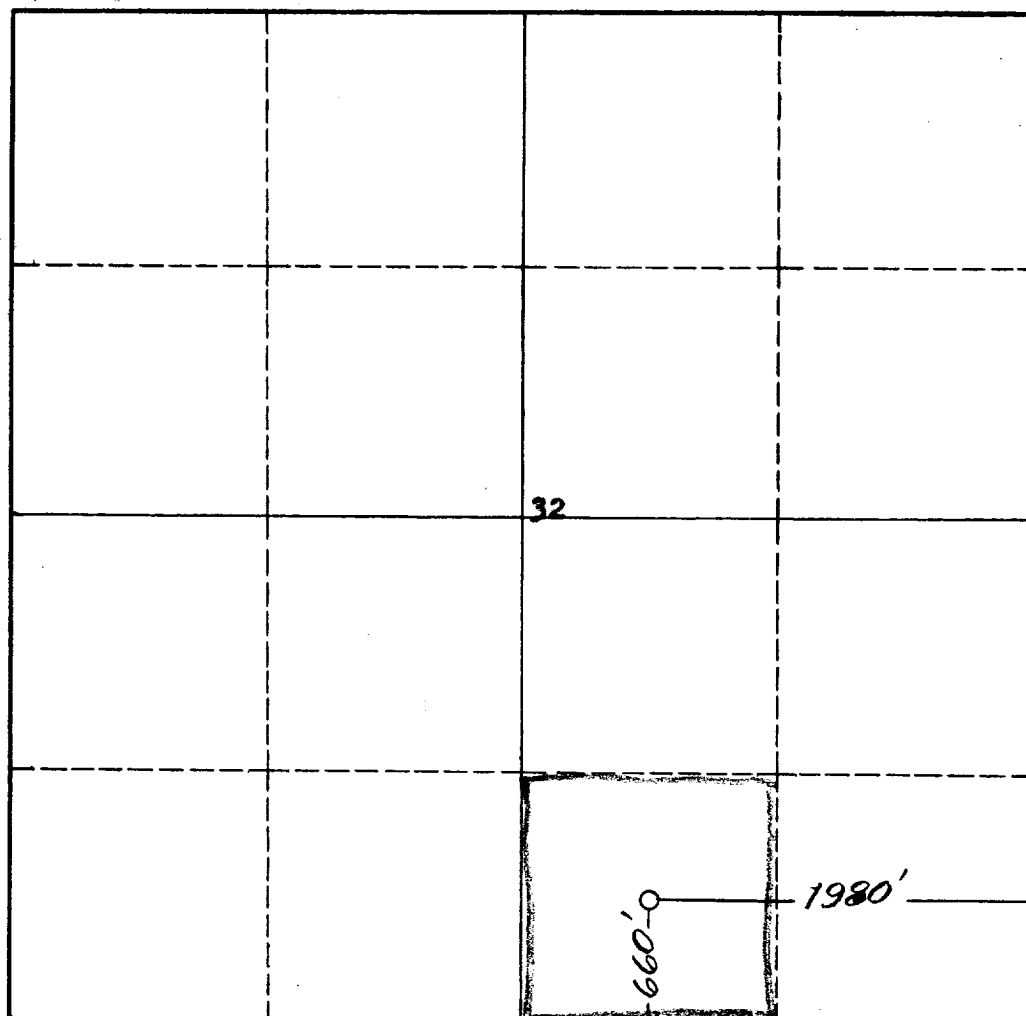

CERTIFICATION

I hereby certify that the information in SECTION A above is true and complete to the best of my knowledge and belief.

TEXAS NATIONAL PETROLEUM CO.

Name W. T. Withers
Position Vice President
Company
Date December 15, 1959

I hereby certify that the well location shown on the plat in SECTION B was plotted from field notes of actual surveys made by me or under my supervision, and that the same is true and correct to the best of my knowledge and belief.

Date Surveyed 11 December 1959
Registered Professional Engineer and/or Land Surveyor James P. Leese
Certificate No. 1463

0 330 660 990 1320 1650 1980 2310 2640 2000 1500 1000 500 0

INSTRUCTIONS FOR COMPLETION OF FORM C-128

1. Operator shall furnish and certify to the information called for in Section A.
2. Operator shall outline the dedicated acreage for *both* oil and gas wells on the plat in Section B.
3. A registered professional engineer or land surveyor registered in the State of New Mexico or approved by the Commission shall show on the plat the location of the well and certify this information in the space provided.
4. All distances shown on the plat must be from the outer boundaries of the Section.
5. If additional space is needed for listing owners and their respective interests as required in question 3 of Section A, please use space below.