

NEW MEXICO OIL CONSERVATION COMMISSION

Well Location and Acreage Dedication Plat

Section A.

Date May 25, 1959

Operator Skelly Oil Company Lease Navajo "M"  
Well No. 6 Unit Letter B Section 33 Township 32 North Range 17 West NMPN  
Located 1650 Feet From South Line, 990 Feet From East Line  
County San Juan G. L. Elevation 5368 Dedicated Acreage 1.25 Acres  
Name of Producing Formation Chinle Pool Chinle East (Chinle East)

1. Is the Operator the only owner\* in the dedicated acreage outlined on the plat below?  
Yes X No
2. If the answer to question one is "no," have the interests of all the owners been consolidated by communitization agreement or otherwise? Yes        No       . If answer is "yes,"  
Type of Consolidation
3. If the answer to question two is "no," list all the owners and their respective interests below:

Owner

Land Description



Section B

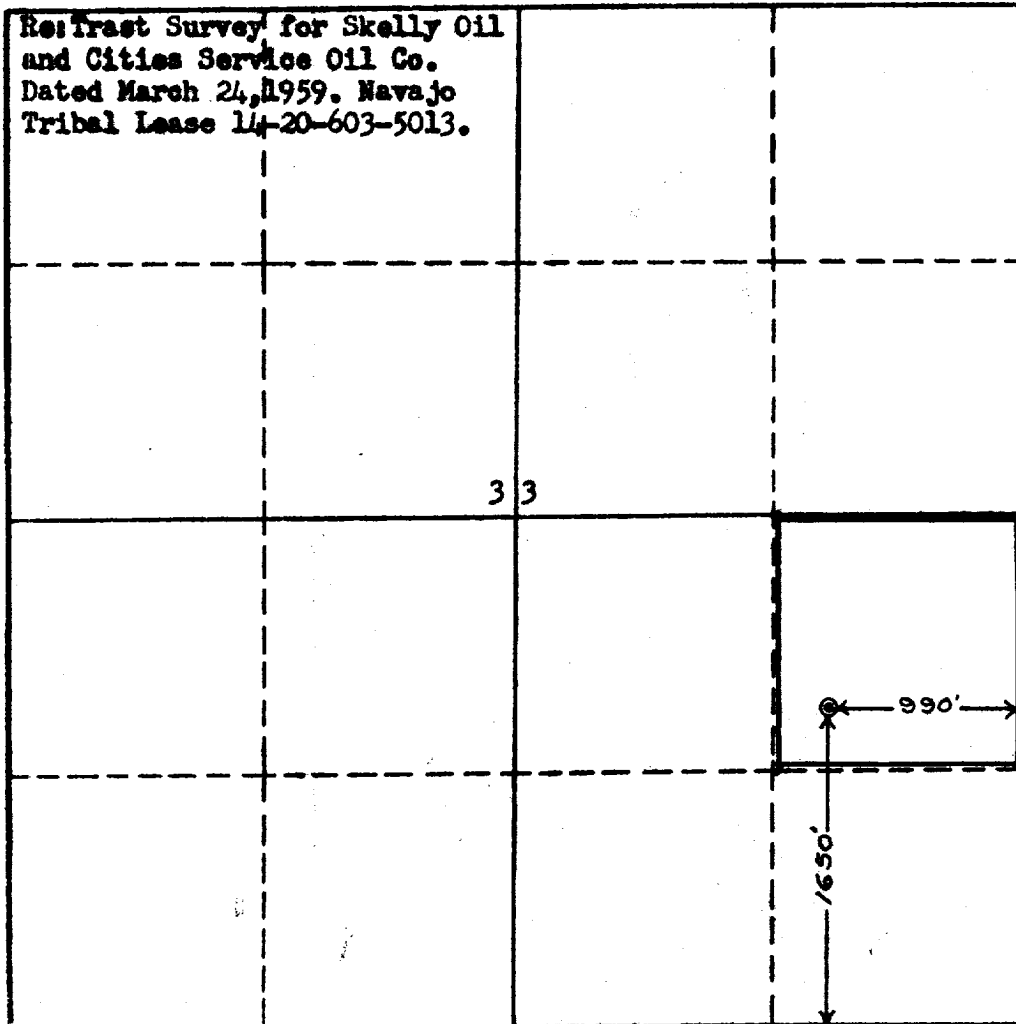

This is to certify that the information in Section A above is true and complete to the best of my knowledge and belief.

**SKELLY OIL COMPANY**

(Operator)

(Signed) P. E. Cosper

(Representative)

**Box 424 - Farmington, New Mexico**

Address

This is to certify that the well location shown on the plat in Section B was located from field notes and a well survey made by me under my supervision and to the best of my knowledge and belief.

Date Surveyed May 25, 1959

Ernest V. Echoshawk  
Ernest V. Echoshawk  
Registered Land Surveyor.

Certificate No. 1545

